THE WEATHER
Forecast for Portsmouth and Vicinity — Continued unsettled Thursday and Friday; moderate easterly winds

THE PORTSMOUTH HERALD

SUN AND TIDE
Sun Rises.....6.00
Sun Sets.....5.13
Length of Day.....11.23
High Tide 7.00 am, 7.15 pm
Moon Sets.....12.04 am

VOL. XXIX, NO. 15. PORTSMOUTH, N. H., THURSDAY, OCTOBER 9, 1913. Portsmouth Daily Republican Merged with THE HERALD, July 1, 1908. PRICE TWO CENTS.

TARIFF REBATE TO BE REPEALED

Head of Senate Finance Committee Agrees to Request for U. S. Ships.

Washington, October 8—If the consent of Representative Underwood and other house leaders can be secured tomorrow, a joint resolution will be passed through congress within a few days, repealing the part of the new tariff law authorizing a 5 per cent tariff rebate on the goods brought to this country in American owned ships.

The decision to ask for the repeal of the clause was reached by administration officials today after experts of the state and treasury departments had decided that to carry out its exact terms would mean a reduction of 5 per cent in tariff on goods from practically all the chief exporting countrys expect Brazil, France and Russia.

After a conference with President Wilson in which the latter gave his indorsement to the plan, Solicitor Joseph W. Folk of the State Department took up with congressional leaders tonight the plan to have the clause eliminated.

Senator Simmons chairman of the senate finance committee gave assurance that the senate would agree to a repeal of the entire clause, as it had originally rejected it.

It is expected Mr. Underwood will be consulted tomorrow and that the house leaders will accept the decision of the administration.

LADIES' AID HOLD A SOCIAL

Members of Pearl Street Church Enjoy Supper and Entertainment.

The Ladies' Aid Society of the Pearl Street Baptist church met in the vestry on Wednesday afternoon and evening. At six o'clock the regular bi-weekly supper was served consisting of baked beans, brown bread, relishes, rolls, assorted pies and cakes, tea.

In the evening the intermediate classes of the Sunday school held their rally exercises which was very pleasing to the interested participants. At the conclusion of the entertainment ices and cakes were served.

The social was in charge of the following officers of the society: Mrs. W. T. Lord, president; Mrs. Plummer, first vice president; Mrs. Whitney, second vice president; Mrs. Marston Dexter, treasurer; and Miss Hunt secretary.

The members are planning for the coming year's work for the benefit of the church. The first public affair of the year will be the Harvest dinner and supper which will take place on Wednesday, October 22nd.

HORSE BLANKETS.

You can find the best line at W. F. Woods' Harness and Bicycle store. Blankets direct from the factory, no middleman's profit charged. h n 9, 1w.

Sale of Page & Shaw's cream peppermints at the Tilton Drug Store, Saturday. he o 9, 2t.

BANKERS SAY BILL IS UNWISE

Imposes Hardships Upon Banks and the Public in General--Declare Opposition to Proposed Plan

Boston, Oct. 8.—The bankers of the country again today declared their opposition to the proposed federal reserve plan of reform in the currency and banking system.

With only one dissenting voice on the final vote, more than 2000 bankers from all sections of the United States gathered at the first day's session of the annual convention of the American Bankers' association, ratified the action of the Chicago conference of bankers in demanding amendments to the federal reserve act, now pending in congress. The financiers also approved the work of their own currency commission which earlier in the day had reported the system of governmental control proposed in the Glass-Owen bill to be socialistic, and imposing "unwise hardships upon the banks, and equally unwise hardships on the general public."

The resolutions in which this ratifi-

(Continued on Page 4.)

PASSES THROUGH HERE.

Joseph Knowles Is Greeted by Many People at Railroad Station.

Joseph Knowls the Boston artist who has just completed a two months' stay in the Maine woods as a modern exponent of the primitive man, passed through this city on his way to Boston on the 10.42 train. There was several hundred people at the depot to greet him, and during the short stay of the train he alighted and shook hands with a number of persons who were near his car.

TRIES MURDER.

Passenger on French Liner Then Ends His Own Life.

Havre, Oct. 9—During the trip of the French line steamer France which arrived here today from New York an Italian passenger attempted to murder his wife and children and then took his own life.

TESREAU FACES THE ATHLETICS

Bush in Box for Philadelphia and Pitching Effective Ball.

Today's Batting Order.

Athletics—E. Murphy, rf; Oldring, lf; Collins, 2b; Baker, 3b; McInnis, 1b; Strunk, cf; Barry, ss; Lapp, c; Bush, p.

Giants—Shafer, cf; Herzog, 3b; Doyle, 2b; Fletcher, ss; Burns, lf; Murray, rf; McLean, c; Wiltse, 1b; Tesreau, p.

New York, Oct. 9.—A certain uncertainty which began with the weather and sort of spread itself all over the baseball map, marked the early part of the third day ofthe battle of the Giants and the Athletics for the baseball championship of the world, to say nothing of the winner's end of the gate receipts.

The 3 to 0 victory of the Giants yesterday evened them up on the count, and they were full of "pep" and ambish this afternoon, as we say in the big leagues. They wanted to get busy this afternoon, by all means, the feelings being that the club that triumphs today will be the winner of the series. Just why the Giants should think they have any better chance to win today than tomorrow is not yet clear, but it is probably because they don't want to have time to stop and think about their battered battle line.

Always making allowances for the uncertainties mentioned above, the dope seems to indicate that Big Jeff Tesreau, the Ozark bear choker, will be out there bringing in the canned goods for our gang, and either Shawkey or Mr. Bush will be out there in the same place, engaged in the active enterprise of foiling him.

The uncertainty coiled itself around these chuffient sports who are wont to rage around looking for bets. After the fiscal enthusiasm over the Athletics yesterday, the betting went back to mild-mannered, even money today, and not a lot of that.

In all of this uncertainty there are few facts that can be put forth without fear of libel or a subpoena duces tecum. One is that grand old Chief Meyers is out of this here series for keeps.

He was practicing yesterday with one finger in swaddling clothes, and in his natural desire to protect it he interposed the tip of his thumb in the way of a throw from Herzog, the net result of which feat is one of the worst thumbs in the annals of the big league.

The game started with Bush and Shang in the points for Philadelphia and Tesreau and McLean as their opponents.

In the first inning Philadelphia secured three runs, while New York was unable to score.

In the second inning Philadelphia added two more runs. Score 5 to 0.

Neither team scored in the third or fourth innings.

LINEHAN ON THE JOB.

Former Senator and Active Politician Overseeing Work Here.

Former State Senator Frank J. Linehan of Massachusetts, who at one time figured as a top notcher in political circles in and about Boston for years, is at present located in this city. He is acting as a foreman for the Atlas Construction company of Boston, who are engaged in the underground work for the New England Telephone Company on Middle and Whird streets.

FLIES HEAD DOWN.

Daring French Aviator Does a Daring Stunt With Passenger.

Paris, Oct. 9—M. Pegoud, aerial loop-the-loop artist and the most daring aviator in the world, today carried a passenger aloft, then capsizing his aeroplane and flew upside down for a long distance.

SERIOUSLY ILL.

Matsura Katsura, Ex-Prime Minister of Japan, Is Dying.

Tokio, Oct. 9—Marquis Taro Katsura, former Prime Minister of War to Japan, who is seriously ill, became much worse today and fears were expressed that he would not survive another forty-eight hours.

Portsmouth Veteran Firemens Parade at Amesbury, Mass., at the Portsmouth Theatre Thursday and Friday.

POLICE OFFICER HEATH KILLED BY CRACKSMEN EARLY THIS MORNING

TWO INJURED AS SHELL EXPLODES

Frightful Accident Occurs on Board U. S. Ship Tuscarora.

Milwaukee Oct, 8— A mistake in handling a loaded shell, which was believed contained no powder, resulted in an explosion aboard the U. S. revenue cutter Tuscarora today which seriously injured two men.

The injured are:

F. Diehold, seaman, Muskegon, Mich. lefe arm lacerated, necessitating amputation, wounded in thigh and feet burned.

Olaf Foss, gunner, right leg badly mangled, wound in neck; physician count it necessary to amputate leg.

Both probably will recover.

The explosion occurred off Port Washington while the cutter was on route to Manitowoc to engage in target practice. After the explosion the vessel returned to Milwaukee.

First Lieut. Rea was in charge of the vessel. ons and Diehol were stationed on the deck knocking primers out of shells which had been discharged preparatory to reloading for practice. The shells held three pound missile. Diehold was holding an iron bar against the primers of the shells while Foss was triking the end of a bar with a heavy mallet.

Neither noticed that a shell which oss picked from the box had never been discharged. The explosion followed, blowing both men ten feet in the air.

FIRST MEETING OF THE SEASON

Women's Missionary Society Listen to Talk by Miss Nichols of Lawrence.

The first meeting of the season of the Women's Missionary Society of the Middle street Baptist church was held in the annex of the church on Wednesday afternoon at 3.30 o'clock.

The business of the meeting was transacted and a solo was rendered by Miss Mary Sheffield.

At 4 o'clock the ladies of other churches were invited to attend and special invitation was given the Ladies Auxiliary delegation which held a session at the North church chapel until four o'clock. Over one hundred were in attendance. The feature of the meeting was the lecture by Miss Nichols of Lawrence, Mass., who spoke of her work among the Italians in Lawrence. Miss Nichols, who is young and interesting, literally bubbled over with enthusiasm in her work, and it could be easily observed that she is bending all her energies and devoting her life to missionary work in the slums of the city.

Mrs. Fred B. Whitcomb, the new president was in charge of the program while Miss Nellie Sides was hostess, and at the conclusion of Miss Nichols' informal talk, light refreshments were served, consisting of crackers, fancy wafers, cakes, candies tea and hot chocolate.

The entire assembly was much pleased with Miss Nichols, and were doubly interested because of her conversational way of relating her experiences and work in the Italian district of Lawrence. She surely can have no better field for her home missionary service than in the city of Lawrence, crowded with its factories.

Mr. and Mrs. Frank Newman of Melrose, Mass. who have been the guests of Mrs. John Walton of Middle street have returned home.

Men Were Robbing the Post Office When Surprised By Officer

After Shooting the Officer the Three Yeggs Make Their Escape--Police of Nearby Cities are on the Lookout for Them

Shortly after 2 o'clock this Thursday morning officer Willis W. Heath of the Salisbury police force was shot and killed by crackamen who had broken into the Salisbury post office.

Heath had been notified by telephone that the yeggmen had broken into the building and hastily dressing, he rushed from his home to the post-office, which is not a great distance away. As he neared the post office building four or five shots broke the stillness of the early morning and Heath fell by the roadside and expired inside of fifteen minutes.

Mrs. G. A. Rowe, who lives opposite the post office stated that she was awakened by the sound of several shots fired in rapid succession. This was followed by terrific shouting, curses intermingled by the screams of a man who cried, "I am shot!" This was followed by the breaking of glass which is believed to have been caused by one of the men leaping through a window. The men folks in the Rowe household dressed rapidly, and grabbing firearms rushed to the scene only to find the prostrate body of Heath lying in front of the post office. The yeggs had made good their escape.

Shot in Chest

The dead man was carried to his home and an examination made by Dr. Spaulding. He found a bullet hole running through the chest of the dead man. Medical Examiner Hurd of Newburyport was also notified.

The men were first discovered by Elbridge Noyes a night watchman at the car barns, who heard the men at work in the building. It was he who notified Mr. Heath by telephone of their presence. It is not known whether there were two or three in the party but those who lived in the vicinity are inclined to believe that there were three at least.

Did Not Get Any Loot

The men did not succeed in getting away with any loot but succeeded in breaking the handle off the safe in the office.

Chief Beckman states that the man who shot Mr. Heath was standing outside of the post office at the corner of the building. After the shooting the men made their escape into the bush back of the building. A hatchet, fuse, and two drills were found in the office left by the men in their hasty flight.

The Haverhill police department sent out several officers in an auto immediately after being notified. The state police were also notified.

Mr. Heath, the police officer killed, was for a season chief of police of the town. He was at one time proprietor of the Eagle House, Haverhill and of the Loughton House, Nashua. He was a man well liked and made a good officer. He was about 56 years of age and leaves a widow and one daughter.

As soon as the report of the shooting reached Newburyport, Captian Wells stationed four of his officers near the bridge road and notified the police of this city, Haverhill and other places to be on the lookout for the yeggs. All trains that went through were carefully looked over by the police. Chief Beckman who was at Salisbury Beach was notified and was soon at the scene of the shooting.

GONE INTO BANKRUPTCY

Voluntary petitions in bankruptcy, filed with the clerk of court include: Harold J. Slack, Manchester, liabilities, $123.53, assets none; Salvatore Corea, Portsmouth, liabilities, $3380.-10, assets $1565; James Henry Lakeman, Concord, liabilities $216.77, assets, none.

TELEPHONE 168 Orders Filled Promptly

Geo. B. French Co.
THE STORE OF QUALITY

THE STORE THAT SATISFIES

The Criterion of Fashion

Formerly "Toilettes" is a book of interest to every woman, showing the styles of the present time. Takes you to Paris and New York, via photographs.

The New Fashion Authority

is the biggest value you've ever seen for a nickel. It tells you just what you've longed to know and needed to know about all sorts of fashions in women's clothes from hats down to shoes.

Some of the Choicest of the New Dress Goods for Fall are Now on Display.

Every day brings fresh arrivals—the most stylish fabrics of the home markets, together with beautiful productions of foreign looms, are much in evidence and the prices throughout are uniformly moderate.

42 inch Serge, Colors Navy, Green, Garnet and Black, 59c Yard.
46 inch Serge, Colors Navy, Gray, Garnet and Black. 75c Yard.
36 inch French Serge, Colors Navy and Black, 59c Yard.
44 inch French Serge, Colors Old Blue, Navy and Garnet, $1.00 Yard.
54 inch Broadcloth, Colors Olive Green, Navy, Black and Dark Gray $1.37 Yard.
54 inch Broadcloth, imported, Black only, $2.75 yard.
Corduroys at $1.00 and $1.25 Yard, Colors Navy, Copenhagen, Brown and Black.

SILKS

Messaline Silk, all colors at 50c and 75c yard. Crepe de Chine. Colors White, Black, Tan, Light Blue, Pink and Lavender at $1.00 and $1.50 yard. Silk Poplins, Colors Gray, Brown, Copenhagen and Navy, $1.25 yard. China Silks, all colors, 50c yard. Vivella Flannels in a big variety of Colors, Checks and Stripes, at 75c yard. Heavy Coatings and Linings of all kinds.

HOSIERY FOR MEN, WOMEN AND CHILDREN

Our Special "CADET" HOSE, Reinforced with Linen, a straight guarantee with every pair if not satisfactory a new pair FREE.

"Cadet" Hose for Boys and Girls, reinforced with linen at knee, heel and toe, Per Pair 25c.

"Cadet" Hose for Women, ribbed or garter top, four fold heel and toe, reinforced with linen, Per Pair 25c.

"Cadet" Hose for Men, four fold, heel and toe reinforced with linen, Per Pair 25c.

Boys' or Girls' Ribbed Hose, extra strong for school wear, Per Pair 12 1-2c.

Women's Fast Black Cotton Hose, double sole, four fold heel and toe, Per Pair 12 1-2c.

Men's Black, Tan or Grey Hose, double sole four fold heel and toe, Per Pair 12 1-2c.

L. E. Staples, Market St.

GIANTS TAKE SECOND GAME WITH GREAT FINISH

Veteran Matthewson Pitches Wonderful Game and Wins Out in the Tenth.

The games in the world's series stand one and one for the Giants on Wednesday with Matthewson in the box defeated the Athletics in a hard fought and brilliantly played ten inning game. It was wonderful baseball with neither team scoring until the tenth when Plank weakened and the Giants scored three runs. The third game will be played in New York today. The game in detail:

New York—First Inning

Herzog popped out to Collins Doyle out on a short fly to Strunk. Plank used his famous crossfire ball and deftly worked the corners of the plate Fletcher fanned. No runs no hits no errors.

Philadelphia—First Inning.

Matthewson sent up a drop curve which missed the plate by scarce an inch. The second ball pitched was a strike. Doyle made a horrible error on Murphy's grounder the ball filtering through his legs. This gave the Athletics rooters a chance to cheer. Matthewson put two strikes over on Oldring and Oldring promptly singled to left sending Murphy to second. McLean went down to consult with Matthewson. Collins sacrificed, Snodgrass to Doyle, advancing Murphy and Oldring. Then came Home Run Baker to bat. Mathewsons' first pitch was a ball. Baker fouled off the next one. Baker fouled off another one and it was two strikes and one ball on the big Athletic batter. Baker jumped Mathewson sending up a fadeaway for the third strike. Meinnis filed to Burns. No runs one hit, one error.

New York—Second Inning

Burns went out Shafer filed to Murphy. Plank shot over two strikes on Murray in quick succession. Then he gave a ball. Murray fanned reaching wildly for an out curve which he missed by a foot. No runs, no hits, no errors.

Philadelphia—Second Inning

Doyle tossed out Strunk at first, and made a nice play of it. Barry went out on a high fly to Burns. Mathewson put over two strikes on Lapp and he fanned on the third ball pitched. It was nice pitching. No runs, no hits, no errors.

New York—Third Inning

It was now said that Meyers' right hand was now completely done up in bandages and it was believed he was more badly hurt than at first supposed. This may keep him out of the series. McLean went out on a pop fly to Barry. Snodgrass singled over third base. He hoped finally going to first. Mathewson was given a good hand as he came to the plate. Plank tried to catch Snodgrass by giving a pitch out to Lapp who threw quickly to Meinnis, but not in time to nip the runner. Mathewson sent a long hit to center advancing Snodgrass to third. On Strunk's throw to third, Mathewson moved down to second. Wilise ran for Snodgrass. The Athletic infield drew in to try to slow a possible run there being only one out. Wilise went out when Plank took Herzog's grounder and threw to Lapp who ran down Wilise on the line. Mathewson went to third and Herzog went to second on the play. Plank gave Doyle three balls before putting over a strike. His next pitch was a strike which cut the far corner of the plate. Doyle filed to Oldring and the Athletics crawled out of a very small hole. No runs, two hits, no errors.

Philadelphia—Third Inning

Wilise went to first base for New York. Plank went out when Doyle threw him out at first. Mathewson throw out Murphy at first. Murphy bunting the first ball pitched. Oldring went out Herzog to Wilise. Only three or four balls were pitched in the inning by Mathewson. No runs, no hits, no errors.

New York—Fourth Inning

Barry throw out Fletcher at first. It was a nice stop by Barry of Fletchers hard grounder. Burns went out on three pitched balls all of which cut the plate. It was Burns' second strikeout. Snifer was safe when Baker made a wild throw to Meinnis. Shafer went out, stealing, Lapp to Collins. Lapp's throw had Shafer beaten by several feet. No runs no hits one error.

Philadelphia—Fourth Inning

Matty took Collins' bounder and threw him out at first. Mathewson had to leap in the air to take the smash. Baker got a single to right which Doyle was barely able to knock down. Doyle threw out Meinnis at first Baker going to second. Strunk walked. It was the first base on balls Matty had given the game. Strunk was forced at second Doyle taking Barry's grounder and touched the bag. No runs, one hit, no errors.

New York—Fifth Inning

Murray went out on a fly to Oldring McLean sent a nice single by third base. Wilise fanned Mathewson sent up a foul ball on which Meinnis, Collins and Murphy almost had a collision Mathewson walked. It was Planks first base on balls. Collins threw out Herzog at first. No runs, one hit, no errors.

Philadelphia—Fifth Inning

Lapp went out Doyle to Wilise. Doyle did not have to move to take Lapp's grass cutter. Mathewson was pitching nicely. Plank got a single to right on which Doyle almost made a spectacular play the ball bounding out of his gloved hand while on the dead run. Murphy went out on a long drive to Burns who made a beautiful catch while running toward the center old fence. Plank out when Fletcher took Oldring's splash and tossed to Doyle. No runs, one hit no errors.

New York—Sixth Inning.

It was a pitchers duel of first order both Plank and Mathewson holding the opposing batsmen in check Doyle was out at first when Plank speared his bounder and tossed it to first. Fletcher sent up a foul to Meinnis. It was the first foul fly caught today. Burns was out on a fly to Murphy. No runs, no hits, no errors.

Philadelphia—Sixth Inning.

Collins almost got a safe hit but Umpire Connolly called it foul. Collins fanned. Baker fouled off the first two balls. Baker out, Fletcher to Wilise. Fletcher making a dazzling stop going down behind second and spearing Baker's hot drive on the run. He made a quick recovery and had his man easily at first. Meinnis fanned. No runs, no hits, no errors.

New York—Seventh Inning.

Schafer went out on a fly to Strunk Murray went out on a pop fly to Barry. McLean out on a long drive to Oldring who had to back up against left field fence to get the ball. No runs, no hits, no errors.

Philadelphia—Seventh Inning

Strunk went out on a fly to Burns who made a dazzling shoestring catch coming in on the run for the ball. Herzog threw Barry out at first. Lapp scratched a hit through Wilise. It was a puzzling bounder. Plank flied to Fletcher. No runs one hit, no errors.

New York—Eighth Inning

Wilise went out Collins to Meinnis The crowd gave Mathewson a great cheer in recognition of his wonderful pitching. Mathewson went out on a fly to Murphy who took the ball off the top of the grass and then turned a complete somersault. Herzog filed out to Strunk. It was a pretty running catch. No runs, no hits, no errors.

Philadelphia—Eighth Inning

It was announced that the total attendance was 20,563, the total receipt being $49,040.

Murphy went out to Wilise unassisted. Fletcher threw out Oldring Collins singled sharply to left. Baker singled to center and Collins went to second. Collins was out when Herzog took Meinnis' grounder and touched third. No runs, two hits, no errors.

New York—Ninth Inning

Doyle went out on a fly to Strunk, Fletcher singled to center, Burns walked.

Shafer went out on a fly to Oldring Murray out on a fly to Murphy. No runs one hit, no errors.

Philadelphia—Ninth Inning

Strunk singled to center, Barry bounded safely and had crossed base when Doyle picked up the ball and threw to the left field stand. Strunk went to third and Barry to second. Strunk was out at the plate when Wilise took Lapp's grounder and threw to McLean who touched Strunk and Barry went to third.

Barry was caught on the line when Wilise took Plank's grounder and threw to McLean who threw to Herzog who threw to Mathewson who touched the runner. Lapp went to third and Plank to second. Mathewson threw out Murphy. No runs, two hits, one error.

New York—Tenth Inning

McLean singled to right. Grant ran for McLean. Wilise sacrificed. Plank touching him on the line. Grant scored on Mathewson's line single to center. Collins picked up Herzog's grounder and threw into left field, Murphy taking third and Herzog taking second.

Doyle was hit by a pitched ball. Plank was tiring fast and had lost his speed.

Mathewson and Herzog scored on Fletcher's single which bounded over Baker's head.

Burns struck out.

Shafer flied out to Murphy. Three runs three hits one error.

Philadelphia—Tenth Inning.

Wilson is catching for New York. Oldring out, Herzog to Wilise, Collins fanned. The score by innings:

Innings	1	2	3	4	5	6	7	8	9	10	
Giants	0	0	0	0	0	0	0	0	3	—	3
Athletics	0	0	0	0	0	0	0	0	0	—	0

Hits Athletics 8; Giants 7; Errors: Athletics 2; Giants 2.

FUNERAL NOTICE

The funeral services of John Drew will be held at his late residence No. 720 State street at 12 o'clock Saturday. Relatives and friends invited.

FUNERAL NOTICE

The funeral of Levi Woodbury Lord will be held Friday afternoon at two o'clock from the Universalist church. Relatives and friends invited.

How Many Thousands Stand in Line to Gain Entrance to Polo Grounds for First Game

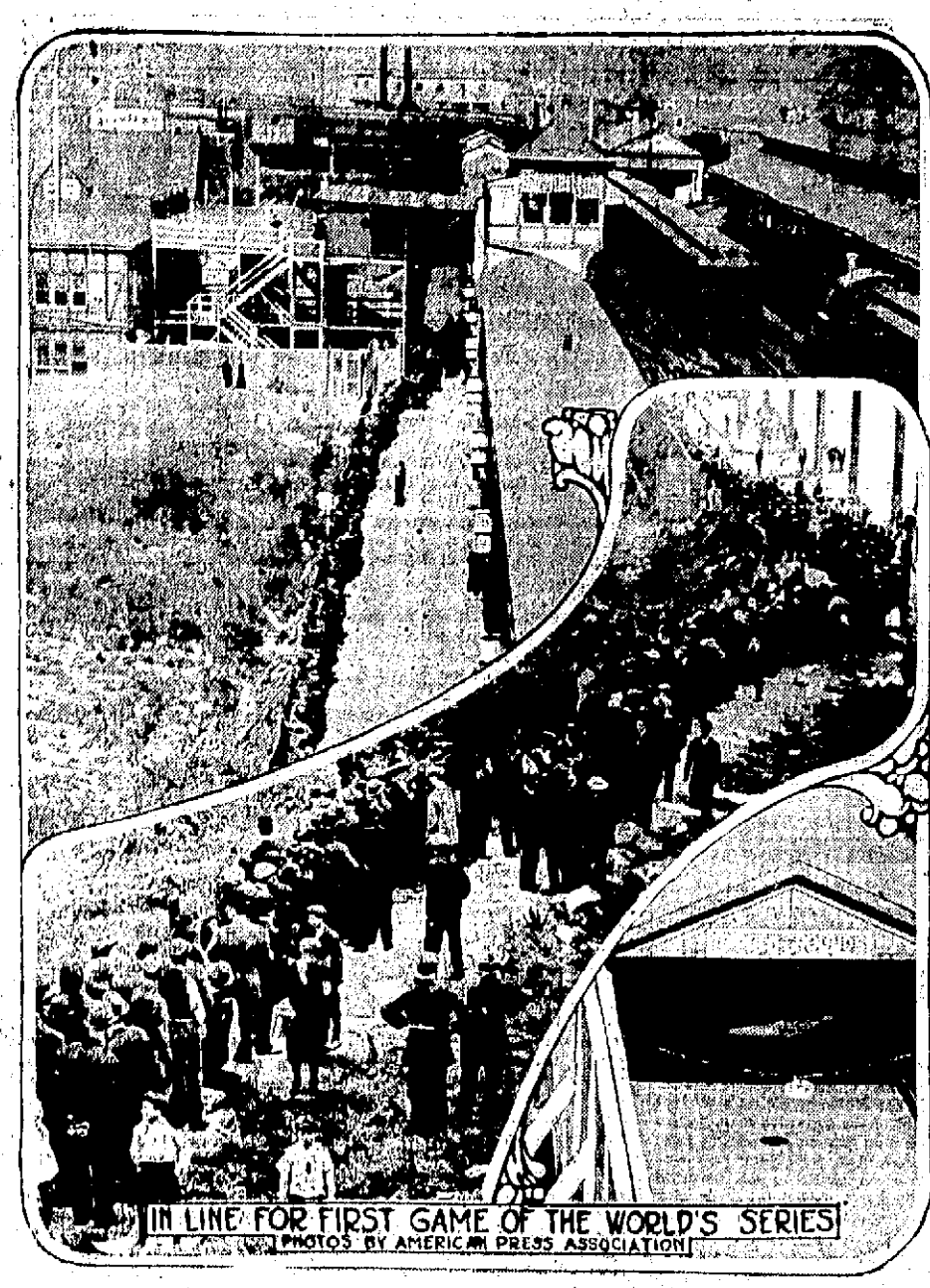

IN LINE FOR FIRST GAME OF THE WORLD'S SERIES
PHOTOS BY AMERICAN PRESS ASSOCIATION

New York Oct. 9—Thousands of baseball fans waited in line for hours to buy the 25,000 unreserved seats for the first game of the world's series between the Giants and the Athletics. The sale started at 8 a. m. and the crush was immense. As the fans waited in a long twisting line that extended away up to Coogan's Bluffs above the Polo grounds they joked and talked about the series and not a few bets were placed. Some of those in line sold their places, but they were in the great minority. The dyed in the wool fan wouldn't have sold his place for a farm. It was estimated that nearly 40,000 secured entrance to the park.

IF KIDNEYS ACT BAD TAKE SALTS

Says Backache Is Sign You Have Been Eating Too Much Meat Which Forms Uric Acid

When you wake up with backache, and dull misery in the kidney region it generally means you have been eating too much meat, says a well known authority. Meat forms uric acid which overworks the kidneys in their effort to filter it from the blood and they become sort of paralyzed and loggy. When your kidneys get sluggish and clogged you must relieve them, like you relieve your bowels; removing all the body's urinous waste, else you have backache, sick headache, dizzy spells; your stomach sours, tongue is coated, and when the weather is bad you have rheumatic twinges. The urine is cloudy full of sediment channels often get sore, water scalds and you are obliged to seek relief two or three times during the night.

Either consult a good reliable physician at once or get from your pharmacist about four ounces of Jad Salts; take a teaspoonful in a glass of water before breakfast for a few days and your kidneys will then act fine. This famous salts is made from the acids of grapes and lemon juice, combined with lithia, and has been used for generations to clean and stimulate sluggish kidneys also to neutralize acids in the urine so it no longer irritates, thus ending bladder weakness.

Jad Salts is a life saver for regular meat eaters. It is inexpensive, cannot injure and makes a delightful effervescent lithia water drink.

ELIOT

Frank M. Dixon of Chicago arrived Wednesday on a visit to his parents, Daniel Dixon and wife.

Mr. and Mrs. Chester Kenney announce the birth of a son.

The death of Frank Brooks occurred early Wednesday morning at his home after a long and painful illness. He was the son of the late Daniel L. and Serena Brooks. He is survived by his wife a son and daughter, and one sister Mrs. Bailey of Portland, Me.

The Eliot Dramatic Club will present "Out of His Sphere" at the Congregational vestry on Friday and Saturday evenings at 7.45 o'clock, and Saturday afternoon there will be a matinee performance for the children. The cast includes Ernest O. Searls as Jedediah Blood a farmer. Mr. Searls' work is well known and he will be supported by the best of local talent. It is hoped that there will be a liberal patronage, and the hearty laugh, which is sure to be an accompaniment of this entertainment, should be widely distributed among our towns people.

James A. Coleman was a visitor in Kensington on Wednesday.

Charles Cole is enjoying a short vacation from his duties at the navy yard.

LOOKS LIKE A RECORD MUSHROOM

Mr. Clarence C. Parmenter of Richards avenue has something for the big mushroom gatherers to think over. Mr. Parmenter on Wednesday secured a mushroom that has all records beaten. It weighed just 30 pounds and measured around 53 inches and there was enough in this big fungus growth to supply a family for a week.

Mr. Parmenter secured the mushroom from an oak tree on Miller avenue and it is known as the Polyforass sulphureus, or tree mushroom. It is just as good eating as a field mushroom and while the species are common they are not often found growing to such a great size.

OLD DARTMOUTH PROFESSOR DEAD

Lisbon, N. H., Oct. 8.—Charles Francis Richardson professor emeritus of Anglo-Saxon and English language and literature at Dartmouth College, died here today after a brief illness, aged 62 years. Death was due to pneumonia.

Prof. Richardson, who was a native of Hallowell Me., and a graduate of Dartmouth College, had been a member of the Dartmouth faculty for 31 years. Before becoming a teacher he had been connected with a number of publications. He is survived by his wife.

Itching, bleeding, protruding or blind piles have yielded to Doan's Ointment. 50 cents at all stores.

EVENING SCHOOL

Begins Monday, Oct. 6th, 1913

COURSES:

Bookkeeping, Shorthand, Typewriting, English, Penmanship, Civil Service Preparatory, Speed Classes for Stenographers.

Office Hours—2 to 5 and 7 to 8 P. M. daily.

PLYMOUTH BUSINESS SCHOOL

(Portsmouth Branch)

F. C. PERRY, Principal.

Times Building, Opposite Post Office.

FRANK JONES HOMESTEAD ALE

BUY IT WHERE YOU WILL

this famous ale is always the same uniformity of high quality. A glass will convince you why this ale is so popular.

Try it today.

FRANK JONES BREWING COMPANY.

There are two ways of doing everything—a right and a wrong. We believe in doing things the right way. The pockets in your coat may have been put in the old way, but in your fall suit we will put them in the NEW WAY, the front of the coat will not sag if it has our new pocket in it. Call and see a sample pocket.

Chas. J. Wood, Tailor to Men

Maker of Clothes of Today.

Headquarters for New Hampshire People.

HOTEL BELLEVUE
Boston, - Mass

STRICTLY FIREPROOF.

Convenient to the Theatres and Shopping District.

HARVEY & WOOD, Proprietors.

McKenney-Littlefield Lumber Co.,

BUILDING MATERIALS

Cedar Posts, Stakes, Fence Pickets

ROOFINGS

Estimates given to furnish all or any of the materials for your buildings.

328 Market St., Portsmouth

THERE'S REAL COMFORT

in our coal. You don't sit around shivering seeing your money burn up without giving you any returns.

OUR GOOD COAL

can be relied upon to give you satisfaction. It is clean, live and heat producing.

You can be sure of a warm home or office all Winter if you let us fill your bins now.

THE CONSOLIDATION COAL CO.

Chas. W. Gray, Supt. Phones 38 & 39

FOR EARLY BUYERS

Suits or Overcoats $16 to $45

SANDFORD & GROSSMAN, 19 DANIEL ST.

UP STAIRS OPEN EVENINGS.

NASH'S NAME SENT TO PRESIDENT FOR NAVAL OFFICER

Washington, Oct. 8.—The official recommendation of John B. Nash for naval officer at the port of Boston, to succeed James O. Lyford resigned, has come from the Secretary of the Treasury and is now in the hands of the President. The nomination of Mr. Nash by the President may be sent from the White House to the senate for confirmation immediately or may remain unacted on in the hands of the President for some days. It is understood there is no opposition to the appointment.

Scarcely a handful of senators are now in Washington, and if a quorum was called for to confirm nominations by the president it would be practically impossible to put them through the senate at this time. If a question of a quorum is not raised then the Nash appointment will undoubtedly be confirmed as soon as the senate receives it from the White House.

The most diligent inquiry fails to get new light on the matter of collector of customs at Portsmouth, and the nomination of Dr. Jones is not in sight although the delay is not regarded here as indicating opposition to the selection of Dr. Jones for that position.

THE MAKINGS OF A REAL FISH STORY

Boston, Oct. 8.—An amazing story was told by the crew of the British steamer Rochelle, which reached port today, four days late from San Domingo. According to the statement of several of the men on board the delay to the freighter was principally due to electric fish, which were attracted by the steel plates of the vessel, and fastened themselves by the hundreds against her bottom and sides.

The steamer was in the Gulf stream north of Cuba when she began to slow down. The weather was moderate and the engines were running as smoothly as usual. The officers were at a loss to account for the change in the progress of the craft. The Rochelle is a brand new steamer and her engines were working splendidly. Some of the sailors said they felt a tingling sensation about their feet and finger tips. The steamer was held back in a most mysterious manner; and a few of the crew more superstitious than the others, began to be alarmed.

The coal supply began to diminish rapidly for the stokers were kept busy shovelling fuel into the furnace in an effort to increase the speed.

Every part of the steamer was examined to determine the cause of the delay. Finally one of the sailors happened to look over the side and the sight nearly threw him off his feet. The entire side of the steamer was plastered with strange looking fish. They were two or three thick along the port side under water. The starboard side was also covered and those on board believe the fish extended down to the keel plates.

As the Rochelle moved north and got out of the warm waters of the stream the fish dropped off and the vessel immediately resumed her customary speed. But the coal supply had run so low that Capt. Greig decided to make for Norfolk where the bunkers were refilled and the freighter resumed her passage last Friday.

While the presence of electric fish in tropical waters is well known the Rochelle is the first vessel to come to Boston whose progress has ever been impeded by them. These fish are also known as torpedo fish. They emit an electric shock which is powerful enough to kill smaller fish and a single discharge from one of the larger specimens would disable a full-grown man. Some of the larger electric fish weigh 200 pounds.

After leaving Norfolk the steamer was further delayed by heavy fog and she was running at slow speed since Sunday. She was so long overdue that anxiety was beginning to be felt for her safety.

The steamer left Macoris Sept. 24 with 300,000 gallons of molasses in bulk, for the Sugar Products Company. She was completed at Alloa, Eng., a few months ago, and is owned by the Tres Company of London. Her length is 241 feet depth of hold 16.7 feet and breadth 36 feet. She is a tank vessel built especially for carrying molasses in bulk.

Charles Collier one of the firemen on the steamer had the big toe of his right foot severed by the bunker door falling on his foot. He was attended by Capt. Greig, who bandaged up the wound.

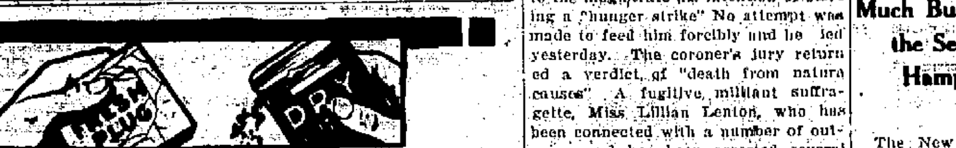

Fresh Tobacco Never Bites; Dry, Cut-up Tobacco Does

Only when the natural moisture *dries out* of tobacco can a "bite" get *into it.* In the Sickle plug, *all* the moisture, flavor and fragrance are *pressed in* and *kept in* by the natural leaf wrapper. Every pipeful you whittle off the plug is *fresh*—so you always get a slow-burning, *cool,* sweet, *satisfying* smoke.

If you want your tobacco already cut up for you, in packages, you have to be content with *dry* tobacco, that burns fast and hot, and *bites your tongue.*

That's why *experienced* smokers cut up their own tobacco, from the Sickle plug. They get *more* tobacco, because they don't pay for a package—and *better* tobacco, because it's always *fresh.*

3 Ounces 10c

Slice it as you use it

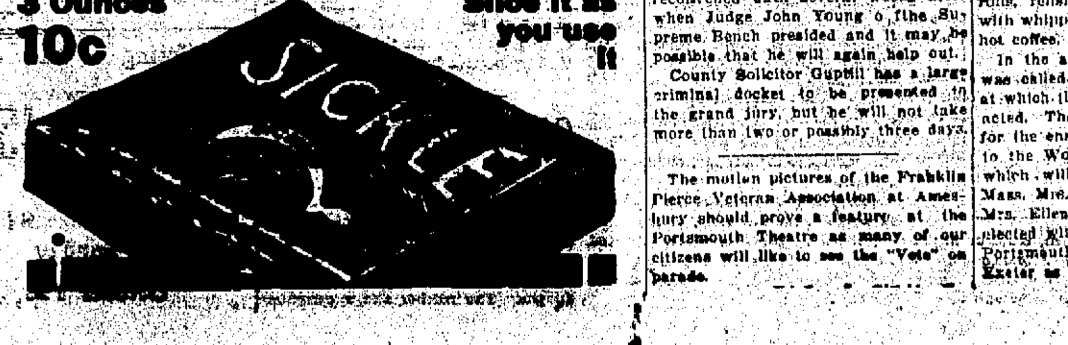

CUT STEEL BLOCK OFF FINGER

Boston, Oct. 8.—What is characterized as the most peculiar operation ever performed at the City Hospital occupied the attention of the physicians there this morning. A man was brought from South Boston in the ambulance wearing a five-pound steel block on his little finger. The case resolved itself into a question whether to amputate the block from the finger or the finger from the hand. The latter would have been easier but the former more practical so the man was etherized and the physicians worked for an hour and one-half extricating the little finger with saws and other instruments.

The accident was as peculiar as the operation. Shortly after nine o'clock this morning Peter Kershanskus who is employed as a machinist by the Compressed Steel Shafting Company, 383 Dorchester avenue, South Boston, got the little finger of his right hand caught in a compresser. Fellow employees tried to pull him away from the machine but found that they could not do so. They took the machine apart in an effort to release the man and then discovered that his finger was imbedded in a block of steel weighing five pounds. After the block had been removed at the hospital it was found that his only injury was the fracture of the finger. Kershaneskus is twenty-two years of age and lives at 89 B street South Boston.

LET MALE PRISONERS STARVE

British Authorities Apply "Cat-and-Mouse" Act Only to Militant Suffragettes.

London, Oct. 8.—The provisions of the "Cat and Mouse act" permitting prisoners to be released temporarily when suffering from the effects of "hunger strikes" appear to apply only to the militant suffragettes for a male prisoner who adopted their mode of obtaining freedom has been allowed to die in Bedford jail. The prisoner, Albert Davis, when sentenced to a term of imprisonment for theft, announced to the magistrate his intention of starting a "hunger strike" No attempt was made to feed him forcibly and he died yesterday. The coroner's jury returned a verdict of "death from natural causes". A fugitive, militant suffragette, Miss Lillian Lenton, who has been connected with a number of outrages and has been arrested several times, was again taken into custody in London last evening on her return from France, to which country she had fled.

NO JUDGE YET APPOINTED

Governor Felker's delay in appointing a judge to fill the vacancy caused by the resignation of Chief Judge Wallace will again leave the regular term in this court without a justice.

The October term of court comes in on Tuesday the 21st and up to the present time it is not known who will be assigned here, for all of the other judges are engaged, and as this session was to be presided over by Judge Wallace, it leaves this session open. Like the April term a judge may be appointed to sit while the grand jury are working the first two or three days, and then adjourn court to a later date. The April term was not reconvened until several weeks after when Judge John Young of the Supreme Bench presided and it may be possible that he will again help out.

County Solicitor Guptill has a large criminal docket to be presented to the grand jury, but he will not take more than two or possibly three days.

The motion pictures of the Franklin Pierce Veteran Association at Amesbury should prove a feature at the Portsmouth Theatre as many of our citizens will like to see the "Vets" on parade.

IN ONE MINUTE! CLOGGED NOSTRILS OPEN--COLDS AND CATARRH VANISH

Instantly Relieves Swollen, Inflamed Nose, Head, Throat—You Breathe Freely—Dull Headache Goes—Nasty Discharge Stops.

Try Ely's Cream Balm.

Get a small bottle anyway just to try it—Apply a little in the nostrils and instantly your clogged nose and stopped up passages of the head will open; you will breathe freely; dullness and headache disappear. By morning! the catarrh, cold in head or catarrhal sore throat will be gone.

End such misery now. Get the small bottle of Ely's Cream Balm at any drug store. This sweet, fragrant, balm dissolves by the heat of the nostrils; penetrates and heals the inflamed, swollen membrane which lines the nose, head and throat; clears the air passages; stops nasty discharges and a feeling of cleansing, soothing relief comes immediately.

Don't lay awake tonight struggling for breath with head stuffed; nostrils closed, hawking and blowing. Catarrh or a cold, with its running nose, foul mucous dropping into the throat, and raw dryness is distressing but truly needless.

Put your faith just once in Ely's Cream Balm, and your cold or catarrh will surely disappear.

THREE BATTLESHIPS ARE A POSSIBILITY

Washington, Oct. 8.—Big navy men in the Administration were jubilant today over the prospect of three battleships being proposed in the new Naval Appropriation bill as an Administration policy.

Semi-official announcement that such a building program might have the support of the White House to put the United States back in the place it occupied among the Naval Powers before the last Congress reduced the program to one Dreadnought attracted wide attention in Congress. A Democratic House of the last Congress reduced the current appropriation to provide for one ship only on the ground of economy.

The understanding among those close to Administration leaders was that an "adequate navy" policy, endorsed by President Wilson, would provide for two battleships every year hereafter, and less expenditures for the navy ashore and on smaller craft.

It became known Tuesday that in all probability Sec. Daniels of the navy department would put into effect his principle of "less money ashore and more afloat," and advocate using a large part of an appropriation of $148,000,000 to build three powerful warships, one more than the usual quota, though only a single battleship was obtained after a stormy fight in the last Congress.

While President Wilson has never made any public declarations on the battleship question it is understood he favors "an adequate navy."

If Congress should authorize the construction of three battleships they would be of the same type as No. 39, which was last appropriated for, and which has not been named.

OLD OFFICERS RE-ELECTED

Much Business Transacted at the Session of the New Hampshire Auxiliary.

The New Hampshire Auxiliary of the Women's Board of Missions held its 39th annual meeting at the chapel of the North Congregational Church in this city Wednesday.

There were some very interesting after-dinner speeches after Mrs. George B. Pattee, President, introduced Miss Calder, who later acted as toastmistress. The following respond ed to these subjects: "Time Enough for Missionary Work" Mrs. Lucius H. Thayer; "Women Enough for Missionary Work," Mrs. Packer of Greenland; "Money Enough for Missionary Work" Miss Gordon of Exeter.

The officers of the Auxiliary are as follows: President, Mrs. John L. Seavey of Greenland; secretary, Miss Martha S. Kimball of Portsmouth; junior secretary, Miss Lilliam Odell of Greenland.

At noon a most appetizing dinner was served in the dining room which embraced the following good things: Tomato soup, potato salad, cold meats, rolls, relishes, fruit gelatines, served with whipped cream, assorted cake and hot coffee.

In the afternoon at 2.45 a meeting was called to order by the president, at which time the business was transacted. The same officers were elected for the ensuing year and as delegates to the Woman's Board of Missions which will be held at Springfield, Mass. Mrs. W. A. Odell of Greenland, Mrs. Ellen Ham of Portsmouth was elected with Mrs. George B. Pattee of Portsmouth and Mrs. A. S Dudley of Exeter as substitutes.

All reports that were read were accepted and word of an encouraging nature. An offering was taken to meet the current expenses and missionary literature was on sale.

Miss Blake delighted her audience with her stories of her experiences among the Mohamedians and visits to the homes of the Mohamedan girls who attended her school. She related the detailed history of the Aintab school. Miss Blake also spoke on the subject "What the Work at Home was to the Missionaries in the Field."

Miss Calder, the Secretary of the Women's Board of Missions, also delighted her listeners with her talks on "The Proportion of Women Members of Church in New Hampshire who are Members of Missionary Societies" and "Problems on the Foreign Field Similar to Factory Problem at Home."

She said that many girls in Japan were working in factories who were only eight or ten years of age; that there was no child labor laws nor equal suffrage questions. In Japan it is not a question of "Women's Rights" but of "Women's Wrongs."

The all day session was very interesting and profitable to all who were privileged to attend.

Prominent among those present were: Frances N. Seavey, Greenland; Margaret T. Pattee, Leida M. Badger, Annie C. Berry, Elizabeth B. Parker, Portsmouth; Lillian A. Odell, Greenland; Marion W. Leavitt, Hampton; Florence A. Noyes, Portsmouth; Ellen M. Horne, Exeter; Mary M. Thompson, Exeter; Alice Hall, M. E. Pickering, Katherine P. Odell, Greenland; Mary Thompson, Exeter; Victoria E. Vennard, Portsmouth; Mary J. Packer Greenland; Abby B. Brackett, Mary E. Borthwick, Portsmouth; Mrs. E. P. Kimball Portsmouth; Annie H. Dow, Iaophene K. Dow, Newfields, N. H.; Annie M. Varrell, Mary L. Varrell, Florence P. Whidden, Jennette P. Dutton, Florence S. Adams, Portsmouth; Mary E. Chapman, Exeter; Alice Hall, Greenland; Mrs. J. Jennies Rand, Rye; Mrs. S. L. Simpson, Portsmouth; N. A. Thompson, Portsmouth; Miss S. J. Foye, Rye Beach; Ellen M. Ham G. E. Stackpole, Mrs. G. A. Abbott, Harriett A. Lovell, Edith G. Brewster, V. Adelaide Matthews, Martha S. Kimball, Mrs. W. J. Cater, Jane H. Sherburne, Portsmouth Isabell M. Blake, Aintab, Turkey; Helen B. Calder, Boston; Miss Mary Gordon, Exeter.

THE PLAY THAT STARTLED NEW YORK FOR A WHOLE YEAR AND A HALF

"Bought and Paid For" Coming to the Majestic Theatre, Boston

William A. Brady's production of "Bought and Paid For" the Broadhurst play which ran for over a year and a half at Mr. Brady's Playhouse in New York City will be seen for the first time in Boston next Monday afternoon, Columbus Day matinee, at the Majestic Theatre.

"Bought and Paid For" has all the elements of a popular success, sentiment, drama and fun, and plenty of the latter. It is substantial in fibre, consistent in theory, strong in interest, and fresh and natural no less in the drawing of the characters than in the flow of the dialogue.

SCENE FROM "BOUGHT AND PAID FOR" AT MAJESTIC THEATRE BOSTON, MASS.

The play is in four acts the scenes of which are laid in New York at the present time. The story, briefly told, concerns the marriage of Virginia concerns the marriage of Virginia Blaine, a ten dollar a week telephone operator, to Robert Stafford, millionaire, and man about town, their subsequent separation as a result of the husband's over-indulgence in drink, and their final reunion through the power of love, and a little aside from a scheming brother inlaw. The story told by Mr. Broadhurst teems with interest throughout the acts with an equal sprinkling of laughter and wet handkerchiefs. "Bought and Paid For" is a play for those who are married or who expect to be. It comes to us with a great recommendation, having played besides its record New York run six months in Chicago at the Princess Theatre, six months at the Adelphi Theatre in Philadelphia and over six months at the New Theatre, London. Its merits have been recognized and endorsed by generous attendances wherever it has been seen. A play than can run through an entire season and a half and brave the heat of Broadway necessarily has something to guarantee its entertaining qualities.

In the cast will be seen Charles Richman, Marie Nordstrom and Allen Attwell of the original company.

WANTED—Four first class treers and ironers on women's and children's shoes. Steady work and good pay. Apply Widder Brothers Shoe Co. Portsmouth. h31.O9

Dyspepsia is America's curse. To restore digestion, normal weight, good health and purify the blood, use Burdock Blood Bitters. Sold at all drug stores. Price $1.00.

Portsmouth Veteran Firemens Parade at Amesbury, Mass., at the Portsmouth Theatre Thursday and Friday.

GRANITE STATE FIRE INSURANCE COMPANY

Of Portsmouth, N. H.

Paid Up Capital $200,000

OFFICERS—Calvin Page, President; Joseph O. Hobbs, Vice Pres.; Alfred F. Howard, Sec.; John Emery, Asst. Sec.

Commonwealth Hotel (INC.)

Opposite State House, Boston, Mass. Storer F. Crafts, Gen. Mgr. Offers rooms with hot and cold water for $1.00 per day and up, which includes free use of public shower baths.

Nothing to equal this in New England.

Rooms with private baths $1.50 per day and up; suites of two rooms and bath for $4.00 per day and up.

ABSOLUTELY FIREPROOF

Strictly a Temperance Hotel.

(Send for Booklet)

Lawn Mowers Sharpened

Experimental Ideas should be brought to Barton. Experimental work solicited.

Typewriters, Sewing Machines and Cash Registers Repaired.

J. H. BARTON

(Successor to C. R. Pearson)

Lock and Gunsmith

Haven Court. Tel. 819M

Automobile Fire : Liability Insurance

PLACED AT LOWEST RATES BY

C. E. TRAFTON

District Agent

JOS. SACCO & CO

Foreign and Domestic Wines and Liquors

"QUALITY" GOODS: Wilson, Hunter Rye, Hanover Rye, Gibson XXX, Chicken Cock, G. O. Blake, Lexington Club.

All the Portsmouth Beers and Ales. Case lots as low as any dealer in New England. Family trade solicited. Goods shipped to any point within the law. Tel. 156.

Mail orders promptly filled.

258 Market St., Portsmouth

F. S. TOWLE, M.D.

Physician and Surgeon

OFFICE HOURS:

From 8 a.m., 1 to 4 p.m., 7 to 9 p.m.

350 State St., Portsmouth

The Portsmouth Herald

Established September 23, 1884.

Published every evening, Sundays and holidays excepted, by The Herald Publishing Company.

TERMS—$4.00 a year when paid in advance; 50 cents a month; 2 cents per copy, delivered in any part of the city or sent by mail.

Communications should be addressed to F. W. Hartford, Editor.

Advertising rates reasonable and made known upon application.

Entered at the Portsmouth, N. H., postoffice as second-class mail matter.

FOR PORTSMOUTH AND PORTSMOUTH'S INTERESTS

Telephones

Editorial...........................28 | Business..........................37

Portsmouth, N. H., Thursday, October 9, 1913.

People With Thaw.

The overwhelming mass of public opinion is undoubtedly with Harry Thaw in his fight for freedom, not because all people feel that the murder of Stanford White was justified, but because all people, or most people, do not think that the incarceration of a sane man in an insane asylum serves the ends of justice. Two wrongs never yet made a right, and the wrong of Thaw's hounding will not atone for murder. There are many who, were they on the jury that sent Thaw to Matteawan, would have been in favor of his electrocution, but now wish him to regain his liberty. It is just possible that the cry of money buying immunity for punishment has been overdone.—Lowell Sun.

The Public Service Commission.

The members of the public service commission, who are now endeavoring to reach a unanimous opinion regarding the New Haven bond issue, should keep before them this essential fact: A unanimous verdict will reflect little credit on the commission and less light on the problem unless it decides the desirability or undesirability of the issue, irrespective of the technicalities of the law. Once the commission has reached the determination that the New Haven needs this money to meet pressing obligations and to finance demanded improvements, it will then be time enough to seek a way to approve the issue and comply with the spirit of the law.—Boston Transcript.

For Betterment Taxes.

A very interesting symposium on the question of the betterments system of taxation in the cities of the state was held in Fall River recently under the auspices of the chamber of commerce of that city. Examples were cited in cities which assessed the betterments on all the property owners abutting on a street for having it paved, or macadamized or improved in any way of such property owners uniting to prevent any kind of improvements on the street. If such a system were in effect in Lawrence it is doubtful if we would today have the many fine paved streets that are the result of special loans made during the past few years.—Lawrence Telegram.

Taxing Americans Abroad.

Says Congressman Hull, author of the income tax section of the tariff bill: "I estimate that there are thousands of taxable American citizens in Paris alone from whom we will collect revenue. They may take out citizenship papers in a foreign country, but we can still collect on their incomes from property they own in America." Furthermore, the expatriates will be compelled to pay an income tax in the countries where they reside. This is as it should be.—Boston Post.

Keene Won't Miss Them.

If the police of a town do not treat you to your liking, boycott the place. This is the policy adopted by a New Yorker who was arrested in Keene, N. H., some weeks ago on the charge that he allowed his automobile to block a crosswalk. He has now started an endless chain of letters, asking automobilists to shun the place. The boycott sought it explained as an attempt to rebuke police impudence. Will it work reform?—Worcester Gazette.

Our Harbor Does Not Need Dredging.

To those persons who are bemoaning the fact that the Congressional committee on rivers and harbors did not visit this city, we can simply say that the followers of the sea, know the depth of our splendid harbor and that it does not need any dredging. Perhaps their deep interest in a visit from the committee was something of a selfish nature and not so much in the interest of our harbor.

Parcel Post Makes Good.

The new parcel post has increased the revenues of the postoffice department $14,000,000 in six months, and the extension of its service will operate to even greater advantage. The public is already realizing how closely its Congress must have been in bondage to the lobby to have held up the parcel post for so many years.—Lowell Courier-Citizen.

Will Make Votes for French.

The attempt of certain narrow minded persons to make political capital out of the fact that Mayor Charles J. French of Concord made a visit to Harry Thaw, will act contrary to their expectations. Mayor French has reached the age of discreteness except his own.

Pegoud, Astonishing Acrobatic Flier, Coming to America, It Is Said, to Amaze United States.

Photos by American Press Association.

Pegoud, the famous French aviator, who won the title of the most amazing acrobat of the air, is coming to America, according to reports. Pegoud is the flying man who gave death the "ha-ha" when he turned flipflaps up a couple of thousand feet at Buc, France, without falling out or coming to any harm. He followed up this wonderful loop the loop feat by sailing upside down, something that aviators thought could never be done because of the danger of an explosion from the engine. He also flew sideways and cut up other didoes in the air in the most astonishing manner. The illustration shows the reception given Pegoud when he descended after his first loop the loop feat and how his Bleriot monoplane looked upside down in the air.

BANKERS SAY BILL IS UNWISE

(Continued from Page 1.)

fication and approval were contained, also included commendations of "the president, the secretary of the treasury and congress for their efforts to create in this country an elastic as well as a safe currency" and pledged them "hearty support for the enactment of proper legislation to that end."

Stormy Scenes on Floor.

The addition of this paragraph as an amendment to the resolutions originally proposed followed a stormy morning.

The paragraph was proposed at the afternoon session by Former Congressman Joseph H. O'Neil of Boston. Mr. O'Neil was one of the several speakers who were almost hooted from the floor during the forenoon. He and Former Congressman Thomas C. MacRae of Arkansas, together with H. A. Moehlenpah of Brewster, Wis., president of the Wisconsin Bankers' association, rallied to the defense of the administration, which had been attacked by most of the previous speakers.

Acting President Arthur Reynolds of Des Moines, in his annual report, had criticised the currency bill and Former Congressman Ebenezer J. Hill of Norwalk, Conn., had attacked the good faith of the administration and introduced a resolution against the bill when Ex-Congressman MacRae took the floor. His attempted defense of the national government was treated with derision. Delegates tried to howl him down, with cries of "No, no,"—"Question, question."

MacRae Stands Ground.

Mr. MacRae stood his ground and asked for a hearing, saying "I am a banker myself, but I am unwilling to sanction the language of Chairman Hepburn of the currency commission when he charged the President and congress of this republic with being a pack of socialists.

"Don't side-step the issue. The question really at stake in the currency bill is this: 'Shall the bankers of the United States control the currency of the country or shall the government of the United States control it?'"

From hundreds of voices there came a reply to the question: "We should, we should."

Congressman MacRae then exclaimed: "Yes, in just the same way every criminal would like the right to be the judge of his own offense so that he could deliver a verdict of 'not guilty.'" Some hissing was heard as Mr. MacRae finished.

Congressman Hill, in introducing the resolutions, had characterized the bill as it now stands as "providing for a legalized government combination and monopoly as a substitute for the individual competive enterprise of thousands of independent banks organized under the existing laws of the states and nation, and in which billions of dollars of the people's money have been invested in good faith."

Commends Chicago Conference.

He said the recommendations of the Chicago conference should be followed, and gave as the fundamental features of these recommendations:

"1. Representation on the federal reserve board and limitation of its powers.

"2. Optional contributions to the capital of the federal reserve banks, instead of forced subscriptions under penalty of dissolution.

"3. Making the new currency notes, to be the obligations of the banks instead of the government, and their current and final redemption in gold instead of 'gold or lawful money.'"

"And incidental to the first two, the right of the owners of the property to have some voice in the placing of part of its reserve funds, with approved reserve agents, as now, instead of all being impounded by law, and from the earnings of which the government is to abstract a part."

It was moved that in order to give everyone a fair hearing, consideration of the matter should go over until later and a recess was taken.

Thank Wilson and Congress.

When the delegates had reconvened and had cooled somewhat from the heat of the controversy, Mr. O'Neil's motion to add thanks to the President and congress to the resolutions was carried.

"Nearly $200,000 was lost by the banks of the country during the past year in thefts, according to a report by the standing protective committee of the association. This report showed that in the year there were 318 arrests of bank criminals and 199 convictions. One hundred criminals were disposed of by release, escape and death, natural or violent, and 144 are awaiting trial, some of the latter on old cases. Of 39 attempted burglaries upon members of the protective body, only 15 were successful, and of 99 attacks upon nonmembers 60 were successful," the report says. The most of the attacks are said to have been in Illinois, Iowa, Oklahoma and Texas.

For any pain, burn, scald or bruise, apply Dr. Thomas' Eclectric Oil—the household remedy. Two sizes 25 cents and 50c cents at all drug stores.

BECOMES A MINISTER.

Rev. Clarence H. LaRue Ordained and Installed at North Hampton.

Rev. Clarence H. LaRue was on Wednesday ordained to the Congregational ministry and installed as pastor of the Congregational church at North Hampton, which he has supplied since July 6. Rev. Henry H. French of Malden, Mass., preached. Other clergymen who participated in the service were Rev. John A. Ross and Rev. Edgar Warren of Hampton, Rev. Dr. S. H. Dana and Rev. George H. Driver of Exeter, Rev. Dr. Edward Robie of Greenland, Rev. Henry A. Barber of Rye and Rev. Dr. Lucius H. Thayer of Portsmouth.

CALL DOCKET EARLY.

Judge Pike Starts a New Move to Facilitate Court Matters.

Clerk C. W. Knight of the Superior court has notified the several attorneys of this city that Judge Pike will be at the court house on Saturday next for the purpose of calling the docket for the October term of Superior court and for the selection of jury and court list. This is a departure from the old custom of calling the docket on the opening day of court. This is the first time in many years that the docket has been called so far ahead and will be a great help to everybody connected with the court which opens on Tuesday, October 21.

SUNDAY SCHOOLS LOSING GROUND

Washington, Oct. 8.—More interest is taken in the world's series baseball struggle than in the spiritual welfare of the youth of the nation, in the opinion of the Rev. E. S. Lewis, who told members of the board of Sunday Schools of the Baltimore conference of the Methodist Episcopal church that reformation was imperative. The conference, which has attracted Sunday School workers from throughout the United States, concluded its deliberations today.

"Our losses from the Sunday schools are deplorable," said Dr. Lewis. "The failure to hold the boys and girls in the church is the darkest cloud on our horizon."

One third, or 8,000,000, of the children of the country today were outside the Sunday school, speakers asserted, while 80 per cent. of those who did attend classes were later lost to the church.

CURRENT OPINION

OUR DUTY TO CONSERVE HUMAN LIFE.

It has been estimated that the money value to society of the average human life is about two thousand nine hundred dollars. On this basis our vital assets could be reckoned at, roughly, two hundred and fifty billion dollars. Against this set the one hundred and ten billions of dollars at which the physical wealth of the United States is figured, and even the most arrant materialist will admit that the conservation of human life is more important than the conservation of forests or the eradication of diseases among cattle and hogs.

The most promising field for conserving life and health is the unformed and still plastic child. Tariff making, coinage, banking and such are comparatively incidental issues in this fundamental problem of raising the physical, mental and moral level of the next generation. This leads us directly to the teacher and the schoolroom.

Wholesome habits of living cannot be legislated into men and women, but the health habits of the young can certainly be influenced and foreshaped. Medical inspection of schools, which began as a reflection of popular interest in matters of health, will end by becoming a most effective means for the attainment of a higher national vitality.

"Medical inspection" has already become "health supervision" and the latter is rapidly including more effective methods of health teaching. The main purpose of health teaching is not so much to inculcate children to escape diseases and inefficiency. The school hygiene of today is not the school hygiene of yesterday, but infinitely broader. It has earnestly attacked the whole problem of child welfare. And this is right, for there is no other institution through the agency of which we can come so near reaching all the children of all the people.—David Starr Jordan, Former President of Leland Stanford University.

CLOSING DAY A PROFITABLE ONE

Rockingham Christian Conference Closes Its Sessions at Rye.

The 88th annual session of the Rockingham Christian conference which was held on October 7 and 8 at the Christian church at Rye concluded last evening after most profitable and encouraging reports in all branches of church work.

The schedule of sessions for Wednesday was as follows:

9.30 Prayer and Conference meeting.
10.00 Meeting of New Hampshire Benevolent Society, D. L. Bartlett, Pres.
10.40 Song Service, led by Rev. R. G. English.
10.50 President's Annual Address, by Rev. M. J. Honsberger.
11.10 Election of officers.
11.45 Communion service.
12.15 Adjournment.

At 12.30 a most appetizing dinner was served by the Ladies' Social Union of the local church in Rye town hall. The following was the bill of fare: Chicken pie, mashed potatoes, turnip, squash, beets, tomato, relishes, raised bread, doughnuts, custard, caramel, and tapioca puddings, apple, squash, mince and custard pies, tea and coffee.

At 1.30 the afternoon session was called to order with the following program:

1.30 Prayer and Praise.
1.45 Report of Sunday School Secretary, Rev. M. J. Honsberger.
1.50 Report of Christian Endeavor Secretary, Rev. J. E. Epright.
1.55 Paper, "Christian Endeavor the Bulwark of the Future Church, and Why?" Rev. P. W. Caswell.
2.15 Business. Reports of committees
(a) Committee on Ministry, Rev. P. S. Sailer.
(b) Committee on Churches, Rev. R. G. English.
(c) Committee on Missions, Rev. W. Coffin.
(d) Committee on Resolutions, Rev. H. M. Hainer.
4.30 Adjournment.

At 5.30 supper was served in the town hall, which comprized the following: Cold meats, salads, rolls, preserves, pies, cakes, tea and coffee.

At the conclusion of the supper the delegation adjourned to the church where at 7.15 a delightful song service was held. At 7.30 the choir rendered the anthem, "O, For the Wings of a Dove," by J. S. Knight, followed by prayers.

7.45 Music. Offering.
8.00 Address: "The Obligation of the Church to Solve the Social Problem," Rev. P. S. Sailer, Lynn, Mass.

This address was certainly delivered with much enthusiasm and won the interest of the entire audience.

The orchestra of the Christian church at Newton, N. H., was late in arriving, but arrived at 9.45 and played several selections.

The delegates who had been entertained at the homes of the several church members left this morning for their respective homes.

GAS KILLS FIVE IN ONE FAMILY

New York, Oct. 8.—Solomon Schasser and four of his children—Samuel, 12 years old; Bessie, 7; Goldie, 4, and Herman, 3, were found dead in the Schasser apartment today, overcome by gas. The mother and a daughter were removed to a hospital unconscious.

Twenty-five cents' worth of gas filled the three small rooms in which the family made their home on the upper East side. Some one had put a quarter in the meter, and the Schassers went to sleep with gas escaping from two jets that were turned on slightly. Schasser was an itinerant rabbi who had been in this country but a few months, coming from Russia.

PORTSMOUTH THEATRE PROGRAMME

FOR TODAY ONLY

The Young Mrs. Eames—Selig in two parts.

A fascinating widow loves a man much younger than herself who falls in love with her daughter. A close study of social conditions with a strong and continuous heart interest. **Featuring Miss Kathlyn Williams.**

ACT—Livingston & Fields—Singing and Music.

The Merrill Murder Mystery—Pathe

He is accused of killing his uncle, but he is cleared in the first reel. In the second reel the real murderer is caught. A very interesting photoplay.

ACT—The Denver Trio—Singing, Talking and Dancing.

Daddy's Soldier Boy—Vitagraph.

He proves himself a little hero and dies as a soldier should; happy in his ideal and unconscious of his father's crime. A picture for the children; and the old folks will like it.

The Influence of the Unknown—Biograph.

In the guise of a hunted moonshiner, the revenue officer gained the moonshiner's confidence. He is discovered. She permits him to escape, but he never returned.

Matinee 2.15. Evening 7.00. Saturday Evening 6.45.

EXTRA For Today and Friday:—THE PORTSMOUTH VETERAN FIREMEN'S PARADE AT AMESBURY, MASS.

MITCHELL RESIGNS COLLECTORSHIP

New York, Oct. 8.—John Purroy Mitchel, Fusionist candidate for mayor, today tendered his resignation as collector of the port, to which he was appointed early last summer by President Wilson.

OUR AIM

QUALITY, SATISFACTION

Try a Ton of OUR Coal and Be Convinced.

Murray Mine

Plymouth White Ash

Peerless Domestic

Semi-Bituminous

THE PEOPLE'S COAL CO.

W. E. Higgins, Mgr.

Office 60 Elwyn Ave. Tel. 241-W.

Voting for Mayor.

Results of the Straw Votes for City and Borough offices carefully gathered by a corps of skilled men and indicating the political drift in the fight for Mayoralty of New York City will be published in the

New York Sunday Herald, October 12.

FAMOUS BATTLES IN THE MOVIES

Gen. Miles Will Portray How He Put Down the Sioux Insurrection.

Chicago, Oct. 8—History will be asked to repeat itself. If they had had moving pictures in 1890 when Lieut. Nelson A. Miles put down the Sioux insurrection and incidentally, handed the death blow to Indian tomahawk initiative and referendum it might not have to be done all over again. But they didn't and as a result General Miles at the request of Uncle Sam, accompanied by officers of his staff who survive, is on his way to Pine Ridge, S. D. to put it on for the movies. The films will be stored away among the government archives—the first of the kind. Several famous battles are to be reproduced.

General Miles met his staff at the Chicago Athletic Association, prior to to starting for the west late yesterday afternoon. Those who met him were Major General Jesse M. Lee, Brig. General Frank D. Baldwin, Brig. General Marion P. Maus and Maj. General Charles F. Humphreys. Meanwhile Indians and troops have gathered at Pine Ridge and are awaiting the coming of the officers who took part in the actual fighting.

"They want me there to make sure that everything they do is historically correct" said General Miles. "The idea is to get the whole thing from the start—the Indian dissatisfaction; their starving condition; the coming of the wahe Messiah who stirred them to revolt; the death ow Sitting Bull, and finally the surrender. All these incidents will be gone over just as they happened.

"We have to wait for a snow storm, though; that campaign was fought in deep snow; and we'll have to wait for one before we start. That may keep us for some time.

KITTERY POINT

What Is Happening In the Harbor Town.

Mrs. Albert Fernald of Portsmouth was the guest of Mrs. Clarence Drew on Wednesday.

Mrs. Frank Carlson and daughter, Miss Alice of Portsmouth, visited relatives in town on Wednesday.

Cushman Phillips is enjoying a vacation from his duties at the navy yard.

Mrs. Herbert Baker will leave on Sunday for a visit to her daughter in New York.

George Goodreault a popular conductor on the Atlantic Shore R. R., who recently became a benedict, returned to Kittery Point on Wednesday after a short leave of absence, bringing Mrs. Goodreault from her former home in South Berwick. Mr. and Mrs. Goodreault will occupy the former house of Clifford Call.

A number of the young friends of Miss Susie Seawards tendered her a surprise party on Tuesday evening, the occasion being the sixteenth anniversary of her birth. Games, music, and refreshments were enjoyed during the evening, and Miss Susie was the recipient of many useful gifts. The following named were present: Bertha Frisbee, Dorothy Tobey, Ida Lewis, Edith Seawards, Dorothy Waldron, Marion Brackett, Alice Patch, Ruth Lawry, Geraldine Getchell, Bernice Phillips, Harry Seawards, Edgar Seawards, and Everett Seawards.

Miss Gladys E. Spinney, daughter of Mr. and Mrs. Almond Spinney of Kittery and Cushman W. Phillips, son of Mr. and Mrs. J A. Phillips of this place were united in marriage at the Free Baptist church parsonage at 8 o'clock on Wednesday evening, Rev. Roger W. Churchill performing the ceremony. They were attended by Miss Bernice Phillips and Newton Spinney. After the ceremony a reception was held at the bride's home for the immediate family. The bride is a graduate of Traip Academy and the groom a popular young man of this part of the town. The young people have the best wishes of a host of friends for a life of happiness.

The Good Luck Whist Club was pleasantly entertained on Wednesday afternoon by Mrs. Fred Chase.

For Better-Paying Poultry

Sheridan's CONDITION Powder

helps hens turn feed into eggs. Use it and get the most out of your poultry. It whets the appetite, gives good digestion. Makes young chicks grow.

Package 15c 2-lb. can 75c, at dealers' 12 lbs. (delivered) $3.60

L. S. JOHNSON & CO., Inc. Boston, Mass.

"CASCARETS" RELIEVE SICK, SOUR STOMACH

Move Acids, Gases, and Clogged-Up Waste from Stomach, Liver Bowels—Cure Indigestion

Get a 10-cent box now.

That awful sourness, belching of acid and foul gases; that pain in the pit of the stomach, the heartburn, nervousness, nausea bloating after eating, dizziness and sick headache, means a disordered stomach which cannot be regulated until you remove the cause. It isn't your stomach's fault. Your stomach is as good as any.

Try Cascarets; they immediately cleanse the stomach, remove the sour, undigested and fermenting food and foul gases; take the excess bile from the liver and carry off the constipated waste matter and poison from the bowels. Then your stomach trouble is ended. A Cascaret tonight will straighten you out by morning—a ten cent box from any drug store will keep your stomach sweet; liver and bowels regular for months. Don't forget the children—their little insides need a good, gentle cleansing too.

RYE NEWS

Mr. Manning Philbrick, U. S. N., who has been passing his furlough here with relatives, has returned to resume his duties in Philadelphia.

Mrs. Philbrick and little daughter, Catherine, will follow later in the month.

Mrs. Charles M. Rand and Mrs. Sarah Seavey of Rye Center have returned after visiting friends in Salem and Beverly, Mass.

Miss Marion E. Green is the guest of her grandmother, Mrs. Harvey, at Nottingham, this state.

Professor Charles Locke of the Massachusetts Institute of Technology, and wife, have returned to their home in Boston after passing several weeks here at the home of his parents, Mr. and Mrs. John E. Locke.

The Atlantic Literary Club met with Mrs. Alfred Philbrick on Monday evening.

Many from here enjoyed the privilege of witnessing the delightful musical success of New York city, "The Firefly," which appeared at Portsmouth theatre Wednesday evening.

Now is the time to have your house cleaned by the vacuum process. Drop a card to F. A. Robbins, Eliot, Me. Tel. 209-13.

U. S. ENVOY ENDS DOMINGO STRIFE

Minister Sullivan Causes the Warring Factions to Sign Peace Treaty.

Santo Domingo, Dominican Republic, Oct. 8.—The American minister to the Dominican Republic, James M. Sullivan, has induced the warring factions in this country to sign a peace pact; and the revolution headed by Gen. Horatio Vasquez against the government of Provisional President Jose Bordas Valdez, is thus brought to an end.

The American minister's action is the first successful application and administration of the United States government's new policy, which is that arms can never again settle any question in this country.

Mr. Sullivan has made it known that the last civil war in this republic has been fought. In the future any uprising, he says, will be stamped out as criminal without a conference being held between the opposing factions; the United States government supporting the constituted authority against force regardless of the merits of the issue. The people of Santo Domingo are being instructed that the remedy for future grievances lies in the free ballot at a future election.

The American policy as announced by Mr. Sullivan has been accepted joyously by all parties.

The American minister arrived at Santo Domingo city from the United States on Sept. 17, and immediately brought about an armistice between the rebels and the government troops fighting in the northern department. Since then negotiations had been in progress continuously with the result that what promised to be the most sanguinary revolution in the history of the Dominican Republic has been averted.

The last battle was fought on Oct. 2, when the government forces in the vicinity of Puerta Plata attacked the rebels. As a result of the intervention of Commander Louis M. Nulton of the U. S. Cruiser Nashville and Walter W. Vick, general receiver of customs, the revolutionary and governmental peace commissions which had reached a deadlock at Puerta Plata, were urged to come to Santo Domingo City, where the rebels could treat direct with the government and with thef riendly cooperation of the American minister. The commissioners were brought to the capital by the cruiser Nashville. The terms of the opposing factions were presented at a peace conference at which Mr. Sullivan was present and a final agreement was reached on Tuesday evening.

KITTERY

Breezy Items From the Village Across the River.

Last evening from 5.30 to 7 o'clock and after the members of the Ladies' Aid of the Second Methodist church were kept hustling serving the extra large crowd which attended their annual harvest supper. The menu comprised all the "good things" which belong to a feast of this kind, such as corned beef, cabbage, carrots, beets, squash, turnip, potatoes, baked beans, rolls, brown bread, piccalilli, Indian pudding with cream, old-fashioned apple dowdy with cream, doughnuts, all kinds of pies, coffee, tea and fruit, and the same was served in the dainty manner characteristic of this society. The tables were very pretty in snowy linen, adorned with bouquets of cut flowers and barberries. Ice cream and home made fudge put up in pretty baskets found a ready sale. After the supper a social hour was enjoyed. The arrangements for the supper were under the supervision of Mrs. Martha Hounds, president of the society, and she was ably assisted by the members. Among those in attendance was Mr. William Blake of Kittery Depot, who was warmly greeted by his hosts of friends.

All roads will next week lead to Portland as far as Odd Fellowship is concerned, it being the time of the annual sessions of the grand lodges of the various organizations affiliated with that fraternity. There are four orders in Kittery which will send delegates to their respective meetings as follows: Riverside subordinate lodge, Past Grand Walter L. Lutis; Dirigo Encampment, Past Chief Patriachs Charles Jones and Frank Parker; Canton Hayes, Capt. Frank J. Cournoyer; York Rebekah lodge, Past Grands Mabel B. Gerry and Almenia S. McIntire. Quite a few others than the delegates are planning to attend also.

Canton Hayes held the second of its semi-monthly dancing assemblies last evening in Wentworth hall. These assemblies are held on the second and fourth Wednesdays of the month.

Mr. and Mrs. Alexander Dennett and Mrs. Mark Fernald were among those from here who attended the Christian conference at Rye during the past two days.

William Naylor, who was so severely shocked while at his work as electrician in Portland recently, resided in this town for a number of years while employed at the navy yard.

Mrs. Allison J. Hayes of Echo street is passing the week in Boston.

Mrs. G. H. D. D'Amaureux resumed her duties at Traip academy on Wednesday after a ten days' illness.

Mrs. Ruth Preble returned to her home in Bath on Wednesday evening after a week's visit with her sister, Mrs. George Curtis of Jones avenue.

Mrs. Abbie Griffin has returned to her home in Lynn after an extended visit with Mr. and Mrs. Clarence S. Chick of Kittery Depot, and other relatives in this vicinity.

The result of each day's game of the World's series baseball is anxiously awaited by all baseball fans of this town.

Herman Manson has been having a vacation from his duties at the Kittery grocery store and Sherman Waldron has been filling his place during his absence.

Misses Annie Prince and Mabel Roghaskie are passing a few days in Boston.

Mr. and Mrs. Higgins and son of Warrenton, Fla., have taken rooms at Charles Glidden's on Love lane for a while. Mr. Higgins is stationed on one of the ships at the navy yard.

Mr. Cushman Phillips of Kittery Point and Miss Gladys Spinney, only daughter of Mr. and Mrs. Almon Spinney of Jones avenue, and a graduate of Traip academy, '12, were united in marriage last evening by Rev. Roger Churchill, pastor of the Free Baptist church at Kittery Point.

A son was born on Wednesday to Mr. and Mrs. Charles Chapman of Rogers road.

Mr. and Mrs. Jacob Richman of Pleasant street are in New York for the remainder of the month.

Mr. and Mrs. Percival Rogers, formerly of Kittery but late of Freeport, Me., are now in California. Mr. Rogers is reported as being very much improved in health, which is very pleasing news to his hosts of friends in Kittery.

Quite a number from here attended the production of "The Firefly" at Portsmouth theatre last evening.

GIRLS! GIRLS! TRY IT BEAUTIFY YOUR HAIR

Make It Thick, Glossy, Wavy, Luxuriant and Remove Dandruff—Real Surprise for You

Your hair becomes light, fluffy, wavy, abundant, and appears as soft, lustrous and beautiful as a young girl's after a Danderine Hair Cleanse. Just try this—moisten a cloth with a little Danderine and carefully draw it through your hair taking one small strand at a time. This will cleanse the hair of dust dirt, and excessive oil, and in just a few moments you have doubled the beauty of your hair.

Besides beautifying the hair at once Danderine dissolves every particle of Dandruff; cleanses, purifies and invigorates the scalp, forever stopping itching and falling hair.

But what will please you most will be after a few weeks use when you downy at first—yes—but really new will actually see new hair—fine and hair growing all over the scalp. If you care for pretty soft, hair and lots of it surely get a 25 cent bottle of Knowlton's Danderine from any drug store or toilet counter and just try it.

MAY MODIFY SENIORITY RULE

Compromise Between the New Haven and Engineers and Firemen Likely.

New Haven, Ct., Oct 8.—While no official statements have been issued, the belief is now general that a compromise will be effected between the New Haven road and its engineers and firemen, in the controversy over seniority rules. It is understood and the statement is not denied that modified set of rules, agreeable to both parties, is being drafted.

Daily conferences are being held. The situation has lost its tenseness and it is believed the danger of a strike is remote.

STEAMBOAT INSPECTION

Secretary Redfield Says Inspection Service Should Be Run for Efficiency Only

A portion of the following letter having already been made public by others, it seems desirable that the whole should be made known.

Department of Commerce, Office of the Secretary.

Washington, D. C., Sept. 27, 1913.

My Dear Congressman:

You were kind enough to ask for my views concerning changes in the supervising inspectors of the Steamboat Inspection Service. I am glad to give them herewith.

In the Commoner of August, 1913, appears a statement prepared by me, at their request, concerning the Department of Commerce, from which I quote:

"The Steamboat Inspection Service which has for its prime duty the caring for the safety of passengers on our rivers, lakes and harbors and seas, will be kept free from all questions of partisan politics. It is not and can not be a political service. It is a humane one. It has under its care women and children often in conditions in which they are helpless to care for themselves. Honor does not permit allowing to enter this service any considerations save those of loyal, faithful, firm, strong and kindly enforcement of the law provided for the safety of the people. Everything that can be done to increase the efficiency and certainty of this service will be done. Nothing that seems likely to decrease its efficiency, to open the door to pressure or temptation, or to weaken the safeguards thrown around the innocent by law will be willingly permitted."

The above expresses my views and I have no doubt that public opinion would sustain them.

There is no feature of the work of the Department of Commerce on which public opinion is more alive and keen than on the subject of the Steamboat Inspection Service. Let a small vessel overset in the Connecticut river, forthwith the Springfield Republican prints an editorial about the Service. Let a steamboat spring aleak in Long Island Sound, at once the New York Times comments editorially. Those who recall, as I do, the Slocum disaster, causing the loss of hundreds of lives, would have small patience with any course that would tend to make less vigilant the Service that is intended to prevent such disasters.

Not only honor, therefore, but the weight of an aroused public opinion require that the Steamboat Inspection Service should be run on the sole basis of ascertained efficiency. It has no political function. Its sole duty is to enforce the law and this it should do without being tempted by political partisanship or personal partiality. If the Supervising Inspectors of this Service owed their positions in any degree to political influence they would not be as free as they ought to enforce the law in cases where they might feel their political friends or sponsors were interested. In this connection it is interesting and carries a point of warning to observe that much political pressure against Inspectors whose removal has been sought seems to have origin with those who have either been negligent or against whom the law has been enforced.

Practically, therefore, this course seems wise: Where I find an officer of the Service who has been loyal, considerate, firm, and efficient and who has the requisite knowledge, experience and character, I intend to retain him irrespective of his views on subjects of national politics. If, on the other hand, an officer of the Steamboat Inspection Service is negligent, or incompetent, disloyal or lacking in equipment for his work, or heedless of his sacred and solemn duty for the protection of life, or so regardless of his position as a national officer as to take an aggresive part in partisan politics I shall endeavor to replace such an officer with a democrat who has the requisite qualifications.

I am glad to say that a policy similar to that suggested has heretofore, in some measure, prevailed. The Supervising Inspectors in New York and in Pittsburg are both democrats and the supervising inspector in Cleveland has the endorsement of the democratic mayor and congressman from that city and many others. It does not seem to me wise political judgment to lower the standards set by our political adversaries. I prefer, so far as I can, to advance them.

I ought to add that any definite criticism of the Service or any of its officers that looks toward the improvement of its work will be welcomed and shall have my personal care.

There is no objection on my part to your making this letter public, if you so desire.

I beg to remain,

Yours truly,

(Signed) William C. Redfield,

Secretary.

Hon. Charles Loth,

House of Representatives,

Washington, D. C.

PORTSMOUTH HORSE WON

In the 2.30 class at the Acton Fair on Wednesday, Miss McClure, the bay mare owned by H. H. Burton of this city won in three straight heats. Charles Tibbetts of this city handled the reins.

"TO BE PROSPEROUS WE MUST LOOK PROSPEROUS"

That is why we buy the finest tailored goods for our customers.

To dress well without being extravagant is your problem and ours

The fit and finish of our garments is almost perfection itself. We want you to see these clothes. You will be particularly pleased with our display of new colorings, Browns, Grays and Blues.

Our Overcoats have the right snap to them. Call and see them.

N. H. BEANE & CO.,

5 Congress and 22 High Streets, Portsmouth.

Candy! Candy! Candy!

The only place to buy your home made candies. The largest variety, made fresh daily, at

NICHOLS'

Congress St., cor. Fleet

Also, don't forget to send in your orders for our famous ice cream. Delivered in all parts of the city. Tel. 142-W.

Our Stock of Rifles and Shotguns Is the Best Ever

We Invite Your Inspection

A. P. WENDELL & CO.

2 MARKET SQUARE PHONE 850—851

Electric Appliances

EVERYBODY DELIGHTS IN THE OWNERSHIP OF THESE MODERN CONVENIENCES, AND YOU WILL FIND SOMETHING SUITABLE FOR EVERY MEMBER OF THE FAMILY.

CALL AT OUR OFFICE AND SEE THEM.

ROCKINGHAM COUNTY LIGHT & POWER COMPANY

OFFICE: 29 PLEASANT STREET, PORTSMOUTH, N. H. TELEPHONE 130

Omega Oil For Sprains and Bruises

The first thing to do when you meet with an injury is to soak a piece of flannel with this wonderful oil and wrap it over the place that hurts. It is antiseptic, soothing and healing, and gives quick relief. Trial bottle 10c.

DR. A. J. HERRICK THE VETERINARIAN

FRANK L. WOODS

Pleasant Street Grocer

Plenty of Nice Bacon	15c lb.
See what the other fellows are getting	
Quaker Pkg. Oats	7c
Quaker Pkg. Corn Meal	7c
Whole Rice	7c lb.
Pure Fig Bars	10c lb.
Canned Soups	7c can
Best Alaska Red Salmon	15c
Coffee (guaranteed the equal of any coffee sold for 35c to 40c lb.)	29c lb.
Smoked Shoulder	12c lb.
Sliced Ham	20c lb.

ELECTION OF BOSTON & MAINE DIRECTORS

New Haven Directors Drop Out--New Hampshire Men on New Board--Road Hopes for Increase in Rates.

The regular meeting of the directors of the Boston & Maine railroad was held at the South Station Wednesday and was followed by the annual meeting of the stockholders, held in the directors' room, South Station, Boston.

At the directors' meeting the resignations of Samuel Hemimway of New Haven, Conn. Charles F. Linsley of Meriden, Conn., and William Skinner of Holyoke, Mass. were received and accepted in the following resolution:

Voted, that the directors accept with regret the resignations of Samuel Hominway of New Haven, Conn., Charles F. Linsley of Meriden Conn. and William Skinner of Holyoke, Mass. All of these gentlemen have paid close attention to their duties and have given loyal support to the management. In the interest of the whole railroad situation in New England and in deference to a public opinion in favor of having men on the board who live in the territory served by the company's lines, Messrs. Hominway and Lindsey resigned. With the same loyal spirit Mr. Skinner although interested financially in our securities and largely interested in manufacturing plants on this company's lines has withdrawn from this board and will give his time and attention to the affairs of the New York, New Haven & Hartford Railroad company, on the board of which he is a valued member.

The stockholders meeting was attended by the representatives of 310,361 shares of stock and the business of the meeting was confined to the election of a board of directors for the year.

The gentlemen chosen to the directorate were Richard Olney of Boston, Alvah W. Sulloway of Franklin, N. H., Lucius Tuttle of Brookline, Frederic C. Dumaine of Concord Mass.; James M. Prendergast of Boston Edwin Farnham Greene of Wayland, Fred E. Richards of Portland, Me.; Edward P. Ricker of South Poland, Me.; Theodore N. Vail of Lyndon, Vt. Alexander Cochrane of Boston; Morris McDonald of Portland, Me.; Howard Elliott of Boston, Charles W. Bosworth of Springfield; Edward B. Winslow of Portland, Me.; Frank P. Carpenter of Manchester, N. H.; George D. Upham of Claremont, N H.; George H. Prouty of Newport, Vt; Samuel Carr of Boston.

Howard Elliott, representing the interests of the New Haven holdings of Boston & Maine stock, was present at the stockholders meeting and made a short address in which he stated that the list of directors as submitted for election was chosen after serious consideration and as the result of an earnest effort to secure a list as strongly representative of the interests of northern New England as it was possible to get together. He assured the stockholders of the desire of the New Haven and of himself personally, to extend to Pres. McDonald all the assistance possible in restoring the Boston & Maine to its proper position.

Questions from the stockholders elicited the information that negotiations were pending with the American Express Company and the Pullman Company looking to a modification of the present contracts with each of those companies and the further information that it was the sincere hope of the management that with a granting of the road's request for an increase of rates, as recently applied for, the dividend-producing power of the stock might be restored.

The new men added to the directorate at this annual meeting are Messrs Charles W. Bosworth of Springfield. Edward B. Winslow of Portland, Frank P. Carpenter of Manchester N. H.; James D. Upham of Claremont N. H; George H. Prouty of Newport, Vt, and Samuel Carr of Boston

The number of men on the directorate was reduced from 19 of last year to 18 in the newly elected board.

Pres. McDonald, replying to inquiries by a woman stockholder of the road as to the makeup of the new board of directors, said:

"There is now only one New Haven director on this board--Mr. Howard Elliott. There is a fair representation from New Hampshire Maine and Vermont. The new list seems to divide up the directors in the road's territory better than ever before.

"We are in hopes that we can convince the Interstate Commerce Commission that the Boston & Maine needs an increase in rates, which will give it higher revenues and bring it up in pretty good shape.

"The New Haven interest in the Boston & Maine is about $29,000,000 and the American Express Company does not hold a share of Boston & Maine or the holding company."

THE UNOBSERVED

"We're all going loony" said a pedestrian.

A chit self-esteemed as of Dresden china effect minced along dangerously on toothpick heels and in a hobbled and unslit skirt which permitted her the tread of a canary. A girl with newly laid in October effects in rouge and powder, flashed a red stocking through a slit that gave her legs and the eyes of the spectators greater freedom. Another bobbed a Zulu top feather two feet above her hat and was placidly indifferent to the fact that she looked as if she were cultivating a solitary chrysanthemum on her head.

A youth whose cigarette pendent was more prominent than his chin, exhibited three inches of white stockings below the legs of a pair of trousers that would have been laughed at as "high waters" ten years ago. He also toted as the largest burden on his mentality, a fuzzy hat, and escorted a damsel whose costume would have been undress in a boudoir. They went into a variety theatre where an "O, O, O" rag time would be intellectually elevating.

A gentleman sitting on the middle of his spine brought a yellow racing car to a stop at the crossing signal. A newspaper delivery wagon disregarded a bundle of red papers otherwise conspicuous for a seven column head justified because the word "tango" could be used in connection with the word "murder."

"We're all going loony" said the pedestrian.

A twisted man in faded clothing, not so faded as his face, went by on crutches. A woman in faded clothing not so faded as her face held to his coat as if that clutch might be a protection to him in emergency. A child whose pallor suggested a lack of sustaining food held to the woman's skirt. Six serious Polish girls with shawls over their heads went by two by two, followed by a modest woman carrying a child and guarding two.

Five hundred people were within view from the corner, and the girl of the Zulu top piece and the girl with the toothpick heels were as two in two hundred.

"We're going along about as usual" said the pedestrian.

THE BLIGHT OF THE PRISON

Investigator Thomas Mott Osborne who experimented for a week with the convict's life at Auburn, finds that many things about the prison life are hard and cruel. None of these abuses appear to be what the ordinary observer would call serious. We have no racks, no foul dungeons, and very little of the rod. Mr. Osborne admits that there is light, cleanliness and good food. But he finds the life cruel in nearly every spiritual respect.

It is not likely that any prison can ever be a comfortable place nor is any convict's experience ever likely to be agreeable. It is a prison, after all. Mr. Osborne says that the worst of it all is the extinction of the prisoner's individuality--the stamping out of his sense of personal manhood! That is a grevious fault for if an offender's manhood has been in great part lost through crime society should take good care not to trample out what is left of it by the circumstances of his incarceration. Yet the fault which Mr. Osborne describes is common to all public institutions. Even in hospitals the inmate generally feels himself to be merely so much material. The blight of institutionalism falls upon every human being who enters the abodes which the state provides for its unfortunates whether they have committed any offence against the laws or not. We can hardly hope at present to exempt the prisons from this blight.

Mr. Osborne's sleepless, cold, nerve-wracked sojourn at Auburn will do good if it leads the people to think about this thing--this question which er a man or a woman may be under either the penitential or the succoring care of the state without undergoing this wretched dehumanizing process.

THE STORY OF BEECHER ISLANDS

(Denver Republican.)

Forty-five years ago on September 16, General George A. Forsyth and a band of about 50 of his Indian fighters were surprised by the Cheyennes and Arapahoes, under the war chief Roman Nose, and driven to a tiny island in the Arickaree fork of the Republican river in now what is eastern Colorado.

The defense of Beecher Island as the spot has become known, has nothing to excel it in the matter of demonstrating the courage of the true frontiersman. For three days the scouts battled desperately against the overwhelming hosts of the Indians. Breastworks of sand werethrown up, and from behind these and the bodies of their dead pack animals the scouts fought with a desperation that was not surpassed even by the defenders of the Alamo. Not until their great chief was killed did the Indians cease their furious charges at the little band on Beecher Island. Then the red men settled down in a circle and began the work of starving out the fighters who had wrought such appalling havoc in the Indian ranks.

Forsyth suffering from a painful wound in the head, told off his dead, among whom was Lieut. Fred Beecher. He helped care for the wounded of whom there were many, and directed the strengthening of the defenses on the island. At nightfall he called for volunteers to go for assistance. Three men volunteered and at three managed to slip through the encompassing lines. But the one who was the most instrumental in bringing quick aid from Fort Wallace was John Donovan, for many years a resident of Denver-- a hero whose services unfortunately, do not seem to have been adequately recognized until after his death.

Colorado has joined with the state of Kansas in erecting a monument on the site of Beecher Island where Forsyth and his men fought and starved for nine blistering September days before they were rescued. The state has set aside the site of the battlefield as a park, but comparatively few Coloradoans know of the existence of the place or have become acquainted with its story.

Every year there is a reunion held through the unselfish efforts of Robert Lyman, a patriotic citizen of Wray, Col., and a few others who have organized a Beecher Island Memorial Association for the purpose of perpetuating the historic field and keeping its memories alive. This year the reunion will be held as usual, beginning September 16 and lasting three days. The battlefield is about 18 miles south of Wray and can be reached from that station on the Burlington, or by automobile from Denver. Probably a few survivors of the battle will be present, as they generally come from all points of the compass to revisit the scene of the battle.

CORCORAN GALLERY'S ART

No Truth in Story of Discrimination Against the Nude--"All Rot" Says Sec. Emily Millard.

Washington Oct. 8.--Draperies will not conceal the beauties of the classic statues nor will hangings cover such pictures as portray the nude in art, in the forthcoming winter exhibition of the Corcoran Gallery. This announcement was made today. It quieted a report that the private view always accorded to the President and his personal and official families at the commencement of the season would prove the exhibition to be an expurgated one.

"All rot" said Miss Emily Millard, secretary in charge of the gallery, regarding the report.

The competition for American artists it was declared, is to be as open in the choice of subjects as heretofore and the trustees of the gallery will decline to consider any curtailment along that line.

The program for the National annual review will be issued within a few days. The catalogue of the winter exhibitions also will be forthcoming in the immediate future.

LET THE HERALD SOLVE YOUR "AD" PROBLEM

How many times do your salesmen fail to do business because the way wasn't prepared for them with properly placed advertising?

It's the newspaper that must win a hearing today for your product.

Advertising is necessary in making sales because purchasers have to be first interested in your goods—have to be first convinced that you really have something worth while to offer them—before they buy.

No selling plan can be effective, and no sales force can bring home the bacon without direct advertising. It's the very life-blood of business.

If you wish us to criticise your advertising we shall be pleased to give you our opinion without charge.

We write the right ads to make advertising good advertising.

GRAND LODGE OF ODD FELLOWS ELECT

Hold Annual Meeting at Manchester--Rebekah Assembly Also Meet and Elect Officers.

More than three hundred of the members of the order were in Manchester Wednesday in attendance at the seventieth annual session of the grand lodge of New Hampshire of the Independent Order of Odd Fellows, which was opened Wednesday morning at 9 o'clock in the Odd Fellows' building on Hanover street by Grand Master Frank M. Beckford of Laconia assisted by the officers of the grand body who are Deputy Grand Master Robert L. Whitney of Marlborough, Grand Warden Walter H. Tripp of Short Falls, Grand Secretary Frank L. Way of Manchester, Grand Treasurer William W. Cotton of Portsmouth, Grand Chaplain the Rev. Claudius Byrne of Manchester, Grand Marshal Clarence L. Hurd of Dover, Grand Conductor George W. Pike of Lisbon, Grand Guardian Frank M. Cilley of Exeter Grand Herald Winthrop O. Ballou of Manchester, Grand Representative Charles S. Emerson of Milford, Grand Representative Fred F. Page of Keene Grand Representative-elect Charles S. Hutchins of Charlestown.

The morning session was taken up with the reports of the credential and other committees and that of the grand master, which was an interesting and comprehensive document. The report of Grand Secretary Frank L. Way shows conclusively that New Hampshire is preeminently an Odd Fellows' state leading all other jurisdictions in the ratio of membership to its population, there being one member to every 27.7 persons. The total membership of the order in the state on June 30 of the present year was 15,620, a gain during the year of 108.

The increase in the funds and property of the lodges in the course of the year amounted to $18,997.38 and this in spite of the fact that $54,230.73 was expended for the relief of members of the order.

After the reading of the reports nominations for the grand officers for the ensuing year were made the choice resulting as follows: Grand master, Robert L. Whitney of Marlborough; deputy grand master Walter H. Tripp of Short Falls; grand warden George W. Pike of Lisbon; grand secretary, Frank L. Way of Manchester; grand treasurer William W. Cotton of Portsmouth; grand chaplain, the Rev. Claudius Byrne of Manchester; grand representative Frank M. Beckford of Laconia.

The lodge reconvened for the afternoon session at 2 o'clock when the nominations of the morning session were ratified by the election without opposition of the nominees who were then installed by Past Grand Master Beckford.

Among the distinguished visitors from other states were Grand Master Dr. William M. Walker, Grand Secretary George H. Fuller and Grand Representative William C. Collett of Massachusetts Grand Master Frederick W. Roys and Grand Secretary William S. Hutchinson of Connecticut and Grand Representative Louis E. Flanders and Grand Representative Charles E. Jackson of Maine.

The session wound up with the past grand representatives' banquet at the Y. M. C. A. building at 8 o'clock last night with 150 in attendance.

SECOND DAY WITH STATE REBEKAHS

Mrs. Blanche C. Kenney of Littleton was elected president of the Rebekah state assembly at the second day's meeting of the 17th annual session which opened at 9.30 o'clock Wednesday morning in Odd Fellows' hall on Hanover street Manchester. Mrs. Clara S. Palmer was the only Manchester delegate to be elected to office, filling the position of treasurer by popular vote.

The officers who will preside over the meetings of the state assembly for the ensuing year are as follows: President, Mrs. Blanche C. Kenney of Littleton; vice president Mrs. Mabel M. Ladd of Bristol; warden, Mrs. Annie P. Rogers of Nashua; secretary, Mrs. Martha L. Sargent of Woodsville treasurer Mrs. Clara S. Palmer of Manchester. The officers appointed were as follows: Marshal, Ina G. Brown of Manchester; chaplain, Mrs. Trombley of Littleton; inside guardian, Mrs. Lois Harrington of Goffstown; conductor Ada H. Rowell of Suncook.

The morning session opened at 9.30 o'clock, with Mrs. Phelps in the chair. The president made her annual report and the recommendations which were brought forth were taken to the Grand lodge for acceptance. Mrs. Huldah Ellingwood gave a detailed report on the work at the Odd Fellows' Home. Addresses were also in order from Mrs. Colbath president of the Massachusetts state assembly; Mrs. Hearn past president, and Mrs. Gaynor, warden.

Routine business was transacted after which adjournment was in order at 12 o'clock.

At 2 o'clock the delegates convened for the last meeting of the two days' session. The officers elected in the morning were installed to office by the past president, Mrs. Zilla Phelps, assisted by Mrs. Myrna S. Plumer Mrs. Mabel E. Boyce Mrs. Kate W. Shepherd Mrs Clara A. Wyatt and Mrs. Lena Regan all of Tilton.

The past president's jewel was presented to Mrs. Phelps in the course of the afternoon. Addresses were in order after which adjournment took place. The banquet took place this evening.

TWO-SPEED AXLES COMING

"The Automobile" Editorially Endorses Cadillac's Principal 1914 Innovation. Predicts This Feature Will Be Taken up With Avidity.

"In these days of innovations and quick transitions," says a recent editorial in "The Automobile" one of the authorities of the industry, "it is questionable if the two-speed axle now that it has been announced by the Cadillac Company, will not be taken up with avidity. The two-speed axle is more needed today than ever before first because cars are being made heavier and motors smaller, and second because fuel consumption, is given more consideration than ever before.

"There is need for greater fuel economy, as many cars are entirely too extravagant on fuel. The reduction in motor dimensions tends to reduce the fuel consumed but the added weights place a handicap on it. The two-speed axle used in conjunction with a three or four speed gear box will give all the speed variations that present road conditions demand.

"The two-speed axle is most necessary in level as well as in hilly countries, and it is particularly necessary where there is much driving in cities and also in the open country. Hosts of cars are driven 90 per cent of the time in the city; others 90 per cent of the time in the open; and both have the same gear ratio. With city driving at fifteen miles per hour and country driving around 25 or 30 miles per hour it is certain that in both cases the motor cannot be operating within its range of maximum efficiency. If its efficiency range suits the city field, then it does not suit the country situation so well, and vice versa. The two-speed axle meets these requirements and gives each owner direct drive. Not only will the motor have a longer life but the wear and strain on all of the other parts of the car will be correspondingly reduced.

"For hilly countries there is ample necessity for two direct drives, as afforded by the two-speed axle. In many states there is entirely too much second-speed work on hills which is made necessary b ythe bad approaches and the frequent rough bridge where the accent begins. Some drivers will rush the rough approach and the rough bridge at the expense of tires and the car in general, and many prefer to partically slow down and make the hill on second or perhaps low.

The value of the two-speed axle becomes more apparent also because of the more general use of high speed, smaller sized motors. With these motors it is essential to keep the speed well up on the hills as, if it drops, low gear will have to be brought into use, the two-speed axle will offer double opportunity in such work.

"In level country touring, the two-speed axle will give relatively high touring speeds with a small motor without continuous high racing."

COMMON SENSE AND TEMPER

The Dentist and Doctor May Often Cure These When Others Fail.

Children are often punished for fits of temper when if the truth were known, they should be taken to the doctor. The healthy human animal, is as a rule, happy and good natured. The same, in a measure, may be said of their elders. Of course being cranky gets to be a habit with some persons, but the habit usually began in some physical derangement. If you feel cross and out of sorts take stock of your physical condition. Do you fail to sleep well? Are you affected with headaches? Are your eyes troubling you? Are your teeth in good condition? What about your digestion? They may be to blame, and your spells of ill humor and nastiness can then be more effectively ministered to by the family physician than by the clergyman.

It is a fact that often tempers can be cured, just as many a physical ill can be cured, by proper attention. It some law of health which is wittingly or unwittingly being broken.

Take the fact so often forgotten, that poison in one's system works havoc on the nerves.

And by poison is not meant the poison that is bought in druggist shops; but the poison which is generally in the body from various causes.

If for instance, decayed teeth or decayed stumps of teeth are allowed to remain in the gums a constant slow poisoning is set up from putrefactive matter in the mouth and this affects the nerves.

Now poisoned nerves are very apt to get what we call, on edge, which is a polite way of saying that the person suffering from them is irritable, snappish, peevish and generally unpleasant in temper.

In this case the temper isn't nearly so much at fault as a misfortune. The affected person is suffering and unfrom ignorance of the fact that the nerves ought to be restored to a healthy condition by removing the decayed teeth.

There is another fertile cause of polution of the blood and that is constipation. It is responsible for a tremendous amount of ill temper.

A dose of Epsom Salts will often speedily cure an attack of ill temper. A dessertspoonful taken in a big tumbler of hot water half an hour before breakfast will often cut short an attack of the blues, and remove the illitability which has been making one "ill to live with."

Another good temper cure especially useful to those who object to or cannot take unpleasant doses, is a good pinch of epsom or glauber salts, taken every morning for a week or two in one's early cup of coffee.

One often hears of overeating as a cause of bad temper, and no doubt it is so, but undereating is just as frequent a cause of ill temper, especially in the young and growing and those who lead strenuous lives.

Ill nourished nerves are just as apt to get on edge as poisoned nerves. Poor food, particularly food deficient in fat, gives rise to nerve starvation, and starved nerves are responsible for neuralgia, peevishness and temper.

This does not mean that you should eat the fat of meat if it does not agree with you. You can get the most digestible form of fat in good butter and cream.

The wife of a well known physician said that since she began to give her husband plenty of cream with his food his temper—which had been very irritable had greatly improved.

He had no idea that this specific remedy was given him as a remedy for his temper. It is given casually in coffee, with fruit, etc.—a regular amount every day—and his nerves are thus nourished and have ceased to be on edge.

OBSEQUIES

Mrs. Annie M. Moles

The funeral of Mrs. Annie M. Moles was held from Ham's Chapel today at 2 p. m., Rev. Percy Caswell officiating. Interment was in Newington cemetery under the direction of Undertaker O. W. Ham.

Mr. and Mrs. Fred G. Newton of Merrimac, Mass., were here on Wednesday, making the trip by automobile.

PORTSMOUTH PROOF.

Should Convince Every Herald Reader

The frank statement of a neighbor telling the merits of a remedy,
Bids you pause and believe.
By some stranger far away
Commands no belief at all.
Here's a Portsmouth case.
A Portsmouth citizen testifies.
Read and be convinced.

Charles E. Oliver, barber, Coffins Court, Portsmouth, N. N., says: "Standing for hours brought a constant sterain on my kidneys and I finally began to have kidney complaint. My back was so lame at times that I could hardly attend to my work, and I was also troubled with headaches and spells of dizziness. When I heard of Doan's Kidney Pills I procurred a box and began using them, following the directions closely. The pains in my back and other symptoms of kidney complaint soon left and I felt much better in every way. The cure has since proven to be a permanent one and I therefore advise anyone suffering from disordered kidneys to try Doan's Kidney Pills."

For sale by all dealers. Price 50 cents. Foster-Milburn, Co., Buffalo, N. Y., sole agents for the United States.

Remember the name, Doan's and take no other.

In New York Stay at THE NEW FIRE-PROOF NAVARRE
Seventh Ave. & 38th Street
BUSINESS MEN FAMILIES TOURISTS
Maximum of Luxury at Minimum of Cost

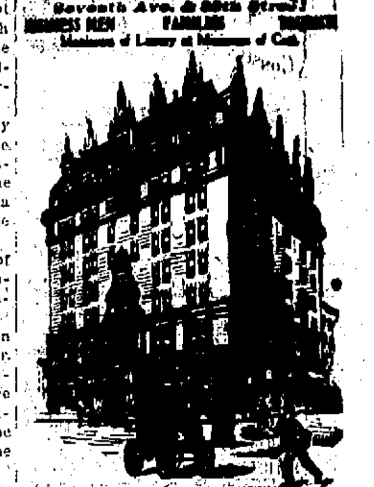

ACCESSIBLE—QUIET—ELEGANT
EUROPEAN PLAN
$1.50 per Day WITHOUT BATH
$2.00 per Day WITH BATH
Suites, $3.50 and upwards
SEND FOR COLORED MAP OF NEW YORK
EDGAR T. SMITH, Managing Director

Also
APPLE PARERS
PARING KNIVE
At
W. S. JACKSON'S
111 Market St.

Great Sacrifice
IN
Bathroom Fixtures

For the next ten days I will sell nickel plated bath room fixtures at cost, also white enamel bath tubs, complete to the floor, $17.75.

Call and be convinced.

Office hours 7.30 a.m. to 5.30 p.m.

W. F. WASHBURN
11-15 Bridge Street.

7-20-4
10c Cigar
Thirty-nine years' continuous increased sales tells its own story.
FACTORY
Manchester, N. H.

FADED PORTIERES

Can be redyed to original shade or any shade desired to match, by the veteran dyer.

H. SUSSMAN
129 Penhallow Street
Tel. 765-W

H. W. NICKERSON,
Undertaker and Licensed Embalmer
Office 5 Daniel St., Portsmouth
Residence 45 Islington St.
Telephone at Office and Residence.

CHICHESTER S PILLS
SOLD BY DRUGGISTS EVERYWHERE

A. J. LANCE, M.D.
Diseases of the Eye, Ear, Nose and Throat.
CONGRESS ST. PORTSMOUTH
8.30 to 12; 2 to 4. Telephone

THE COMPANY WITH THE PYRAMID

43 CONSECUTIVE YEARS OF PYRAMIDAL PROGRESS

NEW HAMPSHIRE FIRE INSURANCE CO.

TOTAL LIABILITIES $2,647,125.60
POLICY HOLDERS SURPLUS $2,450,701.60

CEMETERY LOTS

CARED FOR and TURFING DONE

With increased facilities the subscribers again are prepared to take charge of and keep in order such lots in any of the cemeteries of the city as may be entrusted to their care. They will also give careful attention to the turfing and grading of them, also to the cleaning of monuments and head stones, and the removal of bodies. In addition to work at the cemeteries they will do turfing and grading in the city on short notice.

Cemetery lots for sale; also Loam and Turf.

Orders left at residence, corner of Richards avenue and South street, or by mail with Oliver W. Ham, 64 Market street, will be given prompt attention.

M. J. GRIFFIN & SON.

Insure Your Packages Sent By Parcel Post

We offer an attractive and reasonable form of insurance to cover packages lost in transmission by mail.

John Sise & Co.,
No. 3 Market Square,
PORTSMOUTH, N. H.

DECORATIONS

FOR WEDDINGS AND FLOWERS FURNISHED FOR ALL OCCASIONS FUNERAL DESIGNS A SPECIALTY

R. CAPSTICK
Rogers Street.

MARBLE AND GRANITE

Tablets, Monuments Mausleums OF ALL DESIGNS

My plant contains an Air Compressor, Pneumatic Tools for Lettering and Carving, Polishing Machines, all run by electric power. The only plant in this section with modern appliances.

FRED C. SMALLEY
3 Water St., Portsmouth

YOUR LAUNDRY WORK

placed at random is productive of much annoyance and little satisfaction. Send it to the

Central Steam Laundry,
61 State St.

It will not be damaged. It will be delivered promptly and will all be there.

Telephone ...

W. H. WIGGIN, PRO.

Horse Shoeing

In All Its Branches.

TRAFTON'S FORGE

200 MARKET ST.

We do Autogenous Welding and Repair Work with Dispatch.

GEORGE A. TRAFTON

FEDERAL GENERAL AND STAFF EXECUTED

Laredo, Tex., Oct. 8.—Federal Gen. Alvarez and his staff and 125 Federal soldiers were executed yesterday in Torreon Mex., under orders of Gen. Francisco Villa of the Constitutionalist forces, according to information from reliable sources brought here today.

With the city of Torreon, the rebels captured practically all of the Federals' arms and artillery. The battle lasted four days with heavy losses to both sides.

ARMY AND NAVY

Wood Praises Negro Regiment

Major General Leonard Wood chief of staff of the army, commended the Tenth United States Cavalry as being as brave and as efficient as any regiment in the American Army, in an address here at a reception tendered the troopers by the colored citizens of this city. General Wood spoke of the great responsibility resting upon the Tenth Cavalry as the representatives of the colored race. "Your record," he said, "has been a splendid one. I do not know of any other regiment that has had a cleaner or better record since I have been in the army than the Tenth."

No Uniformed Aides for Wilson

There will be no uniform military or naval aides with President Wilson hereafter except when he attends army or navy functions. Lieutenant Commander John W. Timmons U. S.N. who has been naval aide at the White House yesterday, was granted his application for sea service, being assigned to the battleship Texas as navigator. It was determined to appoint no one in his place, but Lieutenant Commander Needham L. Jones U. S.N. aide to Secretary Daniels will act as naval aide to the President whenever the latter requires the escort of a naval officer. At army affairs Colonel William Hartz U. S. A. superintendent of grounds and buildings will act as military aide to the President.

Largest Entering Class at Annapolis.

Secretary Daniels yesterday signed commissions of 304 midshipmen, who constitute the largest entering class ever admitted to the Naval Academy at Annapolis. "The fact that this year's entering class is the largest on record is pretty good evidence that the examinations for admissions are not too difficult" said Mr. Daniels when his attention was called to criticism on the floor of the House yesterday by Representatives Mann of Illinois and Howard of Georgia.

Troops Hike Back to Boston.

With only one pleasant day out of the week in which to carry on their infantry manoeuvres the twelve companies of United States Coast Artillery from the Boston harbor forts broke camp at the State Farm field at Middleboro early yesterday morning and started on their hike back to Boston. They hiked to the Drinkwater Farm at South Hanover yesterday and camped for the night.

To Build Battleships in Boston

Representative Murray has introduced a bill to appropriate $300,000 for the equipment of the Boston navy yard to build battleships and other craft needed by the navy. This is in line with activities of several congressmen to add to the facilities of navy yards in their districts. Mr. Murray sought an amendment to the same end on the naval appropriation bill in the House last winter.

Change in West Point Selections

Important changes in the method of admitting candidates to the West Point Military Academy are proposed in a bill introduced by Chairman Chamberlain of the Senate Military Committee. It would give the President power to appoint each year to the Academy ten "honor men" from ten educational institutions having officers of the army detailed for military instruction. The list of "honor schools" would be prepared by the War Department. The Chamberlain bill also proposes when the annual examinations fail to fill all vacancies in the Academy from the list of regular appointees that candidates should be selected on the merit principle from the whole list of alternates, instead of being restricted to the alternate from the district where the principal has failed.

Indorses War Service Badges

President Wilson has written a letter to Assistant Secretary Roosevelt indorsing that official's suggestion that war service badges similar to those issued to participants in the Cuban, Philippine and China Boxer campaigns be authorized as part of the uniforms of those officers and men of the navy, and Marine Corps who participated in the Nicaraguan campaign last year.

Need Virginia Air for Cavalry.

Virginia's "horse atmosphere" is needed to make the army school of equitation a success, in the opinion of Colonel Joseph A. Gaston commandant of the Mounted Service School at Fort Riley, Ks. Therefore the colonel in his annual report made public at the War Department, recommends that the equitation school be transferred bodily from Fort Riley to Warrenton, Va. "The climate of Virginia," the report says "is not subject to such violent changes as are found at Fort Riley. It is in the vicinity of blooded horses polo grounds, cross-country riding clubs, etc. and students would be in touch with the stables of the men who take great interest in equitation and keep everything about their stables up to a high state of efficiency." Colonel Gaston recommended that the bakers and cooks school and the farriers and horseshoers school, both of which are essentially for enlisted men, be kept at Fort Riley, where the location is central.

Wilson for Adequate Navy.

While President Wilson has never made any public declaration on the battleship question, taking the attitude during campaign days that he ought not interfere at the time with the activities of the Democrats in Congress, it is understood he favors "an adequate navy." As the phrase is being used in Administration circles it is taken to mean that the policy of the General Naval Board laid down nearly a decade ago of providing two battleships annually will be supported hereafter with an extra ship this time to make up for the loss of one at the last session of Congress. What particularly encourages naval officials to believe three battleships will be forthcoming is a report that in making up its estimates on Government expenditures the framers of the tariff bill calculated on $148,000,000 for naval construction, an increase of about $8,000,000 over the last appropriation when only one battleship and a number of submarines and destroyers were built.

The plan that at present is being considered is to expend less money on shore stations, dock yards and other land equipment of the navy and even cut down the number of small boats, thereby launching three big and powerful men of war without increasing the naval appropriation materially. If Congress should authorize the construction of three battleships they would be of the same type as No. 39, which was last appropriated for and which has not been named. The object of the Government naval experts in planning to build the three new ships on the same dimensions as No. 39 is to secure blocks of four vessels, each having the same speed and fighting ability so as to permit of uniform division manoeuvres. The new ships like No. 39 would be equipped with twelve fourteen-inch guns with a displacement of 30,000 tons and would be of medium speed a compromise between the battle cruiser type of the British and Japanese navies, and the heavy bull-dog of low speed of German construction.

ALL MODERN DWELLINGS ARE PIPED FOR GAS.

ALL OTHER DWELLING ARE MADE MODERN BY PIPING FOR GAS.

ALL MODERN KITCHENS HAVE GAS RANGES AND WATER HEATERS.

PORTSMOUTH GAS CO.
Always at Your Service.

BENZOATE LOSES ITS CASE

Indiana May Prohibit Its Use, Federal Circuit Court Decides.

Chicago Oct. 8.—Benzoate of soda received a knockout blow yesterday when the United States Circuit Court of Appeals, sitting in this city, handed down a decision in which it affirmed the refusal of the United States District Court at Indianapolis to grant an injunction restraining the Food and Drug Commissioner and the State Board of Health of Indiana from interfering with the sale in that state of catsup and pink sweet pickles containing benzoate of soda. The opinion of the Court was written by Judge Christian S. Kohlsaat and is considered of far-reaching importance. Judge Kohlsaat in his opinion said:

"From the evidence and the master's report thereon, it is evident that the question of the harmlessness of benzoate of soda is as yet an open one in the scientific forld. This being so it is within the power of the Indiana Legislature to prohibit the use of benzoate of soda in the preparation of foods."

BIG DIPPER IS BREAKING UP

Astronomers Say That Its Stars Are Going In Different Directions

The "big dipper" best known of the configuration of stars, is falling to pieces. There is no reason for getting excited about this anouncement and hurrying the children to the nursery window that they may see the phenomenon before it disappears during Mr. Wilson's administration. But the fact is, that the dipper is composed of seven stars, comprising the constellation of Ursa Major is not a permanent institution. It is decidedly temporary—in this case meaning a matter of a mere half million years, more or less.

Professor F. B. Littel of the Washington Naval Observatory confirms the statement of Prof. H. D. Curtis of Lick observatory of the University of California, that the stars which provide this diverting spectacle in the heavens are refusing to stay on the job, and ares lowly but surely changing their positions. They have been holding down their relative locations in the dipper for about 200,000 years. Five of the seven stars are traveling in one direction and two in another, the star marking the upper outside the handle is bound southeast. This is not the scientific way to indicate the direction but it is more easily understood than minutes and degrees of celestial latitude and longitude. As a companion on the journey this star the star marking the upper outside corner of the dipper. All the others are

So one can readily see that with the handle bending the bottom dropping out and the sides spreading, the dear old dipper is one day going to be a battered nondescript utensil ready for the scrap heap. But that day is so far off that before it comes countless generations of children and lovers will beguile the starlight nights by singing out the points of the dipper.

Professor Littel vouches for the truth of all this.

truth of all this and says it has been determined by a comparison of records kept by astronomers for the past 160 years which shows conclusively that the stars are moving in directions fatal to the permanency of the dipper.

Incidentally the passing of the dipper will remove a ready means of locating the North star, now afforded by the two stars forming the outer edge of the dipper, which bear directly on the luminary so important in navigation. But that is nothing to worry about. It won't happen for a long time, and when it does the North star will long since have ceased to be of importance to the mariner, for it, too, is doing some traveling, and in about 25,000 years will be so far off the pole that it will be useless as a guide. Its place will probably be taken by the star Vega in the same manner that the star Draconis was displaced by the present North star about 3,000 years ago.

HOFFMAN, POLAIRE, LADY RICHARDSON

Three World Famous Stars Combine to Entertain Theatre-Goers at the Shubert Theatre, Boston, Next Week.

The three-star alliance, composed of Gertrude Hoffmann, Mme. Polaire and Lady Constance Stewart-Richardson; which comes to Boston next week for twelve performances at the Shubert Theatre, will give local patrons their first glimpse of the three international stars in their newest sensations. The engagement is for one week only and begins with the Columbus Day matinee.

Miss Hoffmann is offering her new "Revue" which requires a company of forty people, twelve changes of scenery and in which she is introducing her newest startler, "The Mermaid Dance," said to be more thrilling than her Salome.

Mme. Polaire, the vivacious French actress, said to be the ugliest woman in Paris, with the smallest waist in the world, is presenting her new dramatic thriller, "Le Visiteur," in which her own company of French players from the Vaudeville Theatre, Paris, take part. "Le Visiteur" is Polaire's latest offering and has never been seen, except during the ten weeks she played it in Paris this summer.

Lady Constance Stewart-Richardson, daughter of the Duke of Sutherland and the first descendant of a King to adopt the stage as a profession, will offer the four classic dances which created so great a sensation at the Palace Theatre, London, and which all New York stamped as the most daring of the 1913 season.

Several other features are offered by Comstock and Gest for appearance "between stars" as it were. The three-star organization, traveling in private train, is comprised of over 75 people, including special orchestra of thirty pieces, three directors, three stage crews and private chefs, waiters, etc.

A COMEDY OPERA THAT PLEASED

"Standing room only" was rung out early last evening at the Portsmouth Theatre with "The Firefly" as the attraction and the big audience were greatly pleased with the offering of Arthur Hammerstein and his winsome little star Miss Edith Thayer.

It is a comedy opera that leaves a good impression for it is very musical and above the average in quality and it was presented by a very capable company headed by Miss Thayer and was well staged and costumed.

Miss Thayer made a fine impression here on her first appearance here for she is as winsome and clever a little actress as has ever been our good fortune to see. She has with this pleasing personality a beautiful voice and furthermore knows how to use it and all of her numbers were delightful.

All of her supporting company were good singers.

Paul Veron as Herr Franz having an exceptionally pleasing baritone and his song "The Beautiful Ship from Toy Land" was finely sung. Charles H. Bowers sang "Sympathy" with Miss Fair in a manner that called for repeated encores. There are a number of clever song hits among them "The Firefly" "Something" "Tommy Atkins". "Sympathy" "A Woman's Smile and When a Maid Comes Knocking at Your Heart.

Like its title it went out all too quick.

The company carries a very fine orchestra of twenty pieces which added greatly to the pleasure of the audience.

NEW SUBMARINE DESIGNS

Submarine boat planning is just now showing signs of radical changes that will bring submarines much nearer to the Nautilus the big, comfortable and roomy under-water yacht of Jules Verne's "Twenty Thousand Leagues Under the Sea." It may not pay anyone to build such a vessel for sightseeing or be worth while to build one for pleasure yachting but there is every reason to expect the appearance soon of the boats that would serve as ready models in contrast to the present narrow restricted, machinery-filled little steel tubes that are the only practical submarines.

Naval architects generally are agreed that the day of big submarines is at hand. It has been reported that plans have been drawn for a Russian submarine as big as many transatlantic steamers 400 feet long and 5400 tons displacement, with 18,000 horsepower for surface running, as high as 26 knots an hour, and 4400 horse-power for submerged running at a maximum speed of 14 knots.

While the report is not generally credited it has not been discounted because of any impossibility of construction and the naval men who discredit it expect to see 300-foot submarines soon. At present 176 feet in length and 800 tons displacement is about the largest, although England is working on boats of 1200 tons.

So long as submarines remained small they offered little in the way of comfort and thus gave no incentive to copying them for pleasure purposes. The coming models will be roomy enough to be comparatively pleasant. Another tendency in the latest submarine designing will increase the likelihood of their adaptation to pleasure use. They are now planned to be thoroughly serviceable boats for cruising on the surface for long distances at excellent rates of speed. They cannot have good speed and wide cruising radius both on the surface and under the water so it is the growing tendency to be satisfied with a rather limited radius of action when submerged, and to increase as much as possible the speed and radius of surface running. The more the designers have planned them for long surface running the more reason there has been to make them serviceable and comfortable for surface running. A level deck, high enough to be dry in fair weather, with railings and awnings that may be stowed away when a submerged run is contemplated, goes far to make the new designs comfortable.

PREDICTS A MILD WINTER

William H. Sears of Plymouth, the famous weather specialist, whose predictions concerning future weather are eagerly awaited by New England folk, has sent to the Boston Globe his prediction concerning the coming winter weather, together with that of the present Autumn and the spring of 1914. Contrary to the prognostications of some of the amateur weather prophets Mr. Sears predicts good weather, as follows:

"We are nearing the verge of a mild winter. Also the present autumn and next spring making together with the winter, the three cardinal seasons of the year, will be similar to last year. I cannot comprehend that there is one sign in the firmament or in the 12 signs of the zodiac that indicates a severe winter. Sure it is a doleful sound in a deliver's ear to read a paragraph of an amateur prognosticator stating that we are to have one of the most severe winters on record. As for next spring according to the paragraph, it is to be a remarkably backward one. After consideration of what was prognosticated, I consider it all a whim."

Doan's Regulets are recommended by many who say they operate easily, without griping and without bad after effects. 25 cents at all drug stores.

CLASSIFIED ADS

For Sale, Wanted, To Let, Lost, Found, Etc.

YOU GET RESULTS FROM THIS COLUMN

1 Cent a Word Each Insertion. Four Lines One Week 40c

HELP WANTED.

WANTED—Two or three furnished rooms for light housekeeping by a man and wife. Must be in ward 2, have modern improvements, within 5 or 10 minutes of down town and in a good locality. Address N this office. ch 1w, Oct. 8.

WANTED—We guarantee to pay double the amount of any other dealer for old fashioned furniture and feather beds. Send order to P. Weiner, General Delivery, Portsmouth. HC 1mo S16.

WANTED—Salesman to sell Lubricating Oils, House and Barn paint, and Specialties. Big profits. Champion Refining Co., Cleveland, O. ch 3 mos. Sept. 16

SEVEN PER CENT. ON YOUR MONEY—Casady Co., Bankers, Omaha, Nebraska, can get you 7 per cent. on your money in amounts from $500 up; first class security, short or long time loan; commercial paper for discount. Correspondence invited. hos26,tf

A private family will rent, separately or together, two well-appointed, well heated rooms, with board. Telephone, Portsmouth, 950 M. ho o4, 1w

TO LET.

TO LET—A small tenement at 292 South street. Apply at 320 South street. Rent, $7.50. ho o 8, 1w

TO LET—Tenement of four rooms, 273 Union street.

Tenement of 6 rooms, 55 Pleasant street, (old number.) Call in the afternoon, Miss C. Lynn, 4 Winter street.

TO LET—Office with private counting office, same floor with Herald, all modern conveniences, including heat. Rent $16. Inquire of The Herald.

TO LET—Flat of four rooms. Apply at 46 State street. SH HO tf.

TO LET—Suite of three offices with all modern conveniences. Inquire at Herald Office. ho tf J 10.

Second story offices to rent, Steam heat and electric lights. Apply at the office of the Granite State Fire Insurance Co., Portsmouth, N. H. C tf. Sept. 18.

TO LET—Tenement in Daniel street block. Inquire at this office. ch tf, s 23

FOR SALE

FOR SALE—Cider mill, gasolene engine, belt and pullies. Inquire of Alfred Spinney, So. Eliot, Me. ch 2w, S 27.

FOR SALE—House of 9 rooms and bath completely furnished best location in city for letting rooms; one room will pay rent. Owner leaving the city. A bargain; inquire at 129 Daniel street. ho 1w. O 9.

FOR SALE—Quick— 1912 Cadillac car with everything in the equipment line, slip covers, etc. Run less than 7000 miles. Best of care. Price $1500. Address J. this office. oh 1t. O 8

FOR SALE—"Hawkins strain Chalk White Plymouth Rock Cockerels, $2.50 and $3.00, Shepherd Hill strain, L. C. W. Leghorn Cockerels $1.50. H. C. Moody Kittery, Me. ch 1wO8

FOR SALE—French Silk Poodles, five weeks old. Inquire at 182 Market street, city. CH C 7 1w.

FOR SALE—Pair of bay horses, age 8 years, weight 2600 lbs.; sound and excellent workers. James W. Berry, Stratham, N. H., Tel. Con. ch Oct.8.1w

FOR SALE—The most desirable house lots in the city, on Lincoln avenue and on Broad street. Inquire of F. W. Hartford.

FOR RENT—Two front offices in Freeman's Block, ready November 1st. Inquire of the Janitor. O4CHtf.

FOR SALE—House lot on South Road. Price $800.

TO RENT OR BUY—A small furnished house, desirable location and neighborhood. Address S. B., this office. ho oct 6, 1w

FOUND

FOUND—Sum of money in the lobby at Portsmouth Theatre. Owner can have same by calling at Herald office and proving property. ho o 8, 3t

FOUND—A sum of money. Owner may have same by proving property and paying for this advertisement. O. A. Locke, 13 Bridge street, or at carpenter shop, Hanover street. HC 3t O 8.

LOST

LOST—On the road between Newburyport and Kittery Point, on Tuesday evening a small red leather pillow with flowers on one side. A reward will be given the finder if returned to Frisbee Brothers, Kittery Point, Me. HC S13 M.

FOR SALE—The property 312 South street, consisting of house of nine rooms, gas light and toilet, barn 24x16, hen house, large lot of land 110 ft. frontage. Buildings have been newly shingled, cellared and painted and are in excellent condition. Will sell cheap if taken at once. Apply on premises. ch 1y. Oct. 1

TRANSPORTATION.

BOSTON & MAINE TIME TABLE In effect Sept. 28, 1913

Leave Portsmouth for Boston—3.00, 6.29, 7.20, 8.16, 10.41, 10.52 am, 1.43, 4.55, 7.39 pm. Sundays—3.00, 7.48, 11.00 am, 1.43, 5.00, 7.58 pm.

Arrive at Boston from Portsmouth—5.10, 8.18, 9.06, 10.21 am, 12.15, 12.45, 3.20, 6.52, 9.20 pm. Sundays—5.10, 10.16 am, 12.40, 3.30, 7.16, 9.50 pm.

Leave Boston for Portsmouth—7.30, 8.35, 9.00, 10.24 am, 12.30, 3.30, 4.54, 6.00, 7.10, 10.00 pm. Sundays—4.00, 8.20, 9.00 am, 1.30, 7.00, 7.30, 10.00 pm.

Arrive at Portsmouth from Boston—9.44, 10.15, 10.41 am, 12.17, 2.53, 5.26, 6.41, 7.53, 9.06, 11.34 pm. Sundays—6.34, 10.27, 10.41 am, 3.22, 9.00, 9.06, 11.34 pm.

Leave Portsmouth for Portland—9.50, 10.44 am, 2.43, 5.35*, 9.09, 11.38 pm. Sundays—11.44 am, 9.09, 11.38 pm.

Leave Portland for Portsmouth—1.05, 9.00 am, 12.05, 6.05 pm. Sundays—3.00 am, 12.10 pm.

Leave Portsmouth for Concord—8.44 am, 12.15, 5.33 pm. Sundays—***7.35 pm.

Leave Concord for Portsmouth—7.25 am, 12.05, 3.35 pm. Sundays—***8.23 am.

Leave Portsmouth for Dover—5.55, 9.47 am, 12.32, 2.40, **5.35, **9.12 pm. Sundays—10.55 am, 9.12 pm.

Leave Dover for Portsmouth—6.47, 10.17 am, 12.56, 4.22, 6.35, 10.00 pm. Sundays—1.10, 10.00 pm.

Leave Portsmouth for Somersworth, Rochester, Wolfboro, North Conway and Intervale—10.15 am, 2.40, 5.38 pm. Sunday—****8.05 am.

Leave Portsmouth for York Beach—7.40, 11.00 am, 2.51, 5.43 pm.

Leave York Beach for Portsmouth—6.34, 9.38 am, 12.45, 3.59 pm.

* Via Dover.
** Connects with New York Express.
*** Will not run after Nov. 30.
**** No Connection for Wolfboro.

Colonial Line

Improved Passenger Service

BETWEEN

Boston and New York

VIA RAIL AND BOAT

$4.05 ONE WAY—ROUND TRIP $7.00

WEEK DAYS AND SUNDAYS

"Concord" and "Lexington"

In Commission

Every Stateroom Has a Window. Ticket Office 100 Washington St., Boston.

LOCAL AGENTS—... 101 Congress St.; ... McCARTHY, ... New Street.

NEW YORK $2.40

BAY STATE LINE

Outside Two-Berth Staterooms, $1.00

Modern Steel Screw Steamships

Georgia and Tennessee

Daily and Sunday Between Providence and Pier 19, East River, N. Y.

New Management.

Improved Service.

CITY TICKET OFFICE
214 WASHINGTON ST., BOSTON.
Write for Folder.

"QUEEN OF SEA ROUTES"

Merchants' and Miners' Trans. Co

STEAMSHIP LINES

Boston and Providence

—TO—

Norfolk, Newport News, Baltimore, Philadelphia, Savannah and Jacksonville

Through tickets on sale to and from principal points. Fine steamers. Best service. Low fares. Wireless telegraph

SPECIAL RATES TO

NORFOLK AND OLD POINT

Send for Booklet.

James Perry, Agt., Providence, R. I.
C. H. Maynard, Agt., Boston, Mass.
W. P. TURNER, P. T. M.
Gen. Offices, Baltimore, Md.

NAVY YARD FERRY TIME TABLE.

Launch leaves Navy Yard, Working days at 7.50, 8.35, 9.15, 10.00, 10.30, 11.15, 11.45 am; 1.05, 1.35, 2.15, 2.45, 3.30, 4.00, 4.20, 4.40, 5.00, 6.00, *7.45 pm. Sundays—10.00, 10.15 am; 2.15, 12.35 pm. Holidays—9.30, 10.30, 11.30 am.

Launch leaves foot of Daniel Street, Portsmouth, Working days, at 8.25, 8.45, 9.30, 10.15, 11.00, 11.30 am; 12.15, 1.15, 1.45, 2.30, 3.00, 3.45, 4.10, 4.30, 4.45, 5.45, 6.10, *10.00 pm. Sundays—10.07 am, 12.05, 12.35, 12.45 pm. Holidays—10.00, 11.00 am, 12 m.

* Wednesdays and Saturdays.

A School of Dressmaking

AT THE

THE D. F. BORTHWICK STORE

Will Be Opened Tuesday, Oct. 14th.

By a special arrangement with the Butterick Publishing Company, Miss Thompson, chief instructor at the Butterick School of Dressmaking—the most successful school of practical dressmaking in the world—will be at this establishment for two weeks at least, beginning October 14th.

Miss Thompson will show you how to plan, cut and make your own clothes thoroughly, completely and successfully.

Miss Thompson will teach you the newest methods and finishing touches employed by the great Paris and New York dressmaking establishments.

This will be the first school to be conducted by them outside of New York City and is at our solicitation. we believe it to be a very great opportunity to obtain a knowledge of practical dressmaking with the use of paper patterns.

Members will be enrolled at our Butterick Pattern Department.

We are very glad to offer this opportunity, it is hoped that all interested will avail themselves of Miss Thompson's teaching.

D. F. BORTHWICK.

ITEMS OF INTEREST TO NAVY YARD EMPLOYES

Elected President of Class

Midshipman Robert N. Kennedy of Concord, was elected president of his class at the naval academy, Annapolis, after a hard contest in which three candidates were concerned.

Kennedy is well known in Concord where he graduated from high school two years ago. He was prominent in athletics and the social life of the school. At Annapolis last year he was a member of both the baseball and football squads and he will probably make the eleven this year.

Naval Orders

Ensign L. B. Agrell and Ensign A. L. Woodside commissioned from June 7th.

Passed Asst Surgeon L. M. Schmidt detached the naval hospital Norfolk, Va., to the New Jersey.

Passed Asst. Surgeon H. L. Kelley, detached the naval hospital, Washington, D. C., to the North Carolina.

Chief Gunner William Zieller to the Maine.

Chief Machinist H. D. Fish detached the navy yard, Boston, Mass. to the North Dakota.

Machinist Max Vogt detached the North Dakota continue treatment naval hospital, Washington, D. C.

Machinist A. J. Merk to the Kentucky.

Machinist Martin Huber, detached Mare Island to the California.

Vessel Movements

Arrived—Whipple, Traxton, Paul Jones and the Perry at San Diego, California at Mazatlan, Birmingham at Havana, Peacock at Portsmouth, Arethusa at Key West, Monaghan and Ammen at Philadelphia.

Sailed—Nashville from Santo Domingo City for Puerta Plata; Wyoming, Arkansas, Delaware, Utah, and Virginia from Hampton Roads for the southern drill grounds; Supply from Hongkong for Manila.

No Games Last Night

No games were played in the yard pool tournament on Wednesday.

Sale at Yard Barracks

A sale of rubber boots, shirts, pillows, etc., will be held at the marine barracks on Saturday, next at 1.30 p. m.

Commodore Perkins Dead

The department was informed today of the death of Commodore C. P. Perkins U. S. N., retired, at San Francisco, Cal., on October 5, 1913.

Nearly Ready for Iron Work

The firm of Snare & Triest are nearly ready for the iron work on the yard combination bridge. The first steel is expected to arrive from the builders on October 16, and work will begin at once.

To Be Held Nov. 30

The second meeting of the yard board of wages will likely be held on Nov. 30.

Admiral Casey's Will

The will of Admiral Silas Casey, U. S. N. dated February 16, 1861 has been filed for probate. The entire estate is left to his wife Sophia G. Casey, who also is named as executrix. By the terms of the will of William Lally, dated April 3, 1898, his wife, Annie Lally, is named as sole beneficiary. Mrs. Lally also is to act as executrix.

Not Yet Decided

Mr. Daniels, the Secretary of the Navy, declared today that he had reached no decision on the building programme he will recommend to congress in his annual report. He added that he intends to reduce the estimates which are now being prepared so that he can save as much money as possible on land construction and thus devote more money to obtaining new vessels. Until he has completed his supervision over the departmental estimates he will not take up the programme.

Mr. Daniels expressed the belief that he will complete his estimates within a week or ten days, and he will then take up the building programme.

LOCAL DASHES

Christy Mathewson is the idol of the local base ball fans today.

Small Boon Island mackerel at Clark's Branch, Tel. 183. h o 9, 21

Nichols furnished the ice cream for the Onward Club on Tuesday evening.

John H. Dowd's Marble and Granite Monumental Works, 62 Market street.

Several from this city went to the Acton Fair today to witness the races.

Lobsters and fish of all kinds caught by our own boats, fresh every day. E. Jameson & Sons, Tel. 611.

Major C. B. Hoyt is receiving many inquiries about those Massabesic Lake "shorts".

Columbus Party at the Knights of Columbus Home, Monday evening, October 13th, at 8 p. m. Whist, dancing, refreshments.

A large fleet of coal laden vessels bound to Eastern ports have been fog bound on the Shoals for several days.

Lobsters, Isles of Shoals Haddock and Cod brought in every morning fresh, by our own fishing fleet, H. A. Clark & Co., 1 and 2 Commercial Wharf. Tel. 515.

The Firefly Company left for Dover this noon where they play this evening.

Ladies of the Grange please bring cake for whist party Thursday, Oct. 9. oh 21, 08

Portsmouth Veteran Firemens Parade at Amesbury, Mass., at the Portsmouth Theatre Thursday and Friday.

The interest in the World's series does not seem so great in this city as last year, when the Boston Red Sox were contesting for the honor.

Safety razor blades sharpened, lawn mowers ground, saws filed, umbrellas mended, keys made, locks repaired, razors honed and rehandled, scissors, knives and tools ground at Horne's Daniel street.

The 156th Company Coast Artillery who have been at the state rifle range at Lake Massabesic, returned to Fort Constitution today.

Hard and soft wood for sale, sawed, split and delivered. Teaming and furniture moving. Lowest market prices. Reagan & Clair, 235 Cate street Tel. 1194 M. oh tf.

Upholstering, hair mattresses renovated. Markeson Brothers. Phone 570.

THE PEOPLE'S FAVORITE

Page & Shaw's Cream Peppermints at the Tilton Drug Company

Owing to the great popular demand we will have another sale of Page & Shaw's Cream Peppermints. Send in your orders early as none will be received after 12 o'clock noon, Saturday. Remember they are only 25 cents a box at this sale.

A fresh lot of Huffman House Perfectoes just received for our Saturday sale. Tilton Drug Company.

BIRTHDAY PARTY

Little Margaret Casey of No. 31 Daniel street was four years old on Tuesday and on the occasion entertained a number of her playmates at her home during the afternoon. The little tots numbered fourteen, and they found lots of amusement in games so dear to the hearts of the young. Margaret received many pretty gifts as a remembrance of the day, and served refreshments, including a birthday cake to her guests.

NEWBURYPORT FREE MASONS PRESENT

A special meeting of St. John's Lodge, No. 1, A. F. and A. M., was held on Wednesday evening at which time the Master Mason degree was conferred on two candidates. Visitors were present from St. Mark's and St. John's Lodges of Newburyport, Mass. A banquet followed the work.

PERSONAL ITEMS

John S. Carll is attending the Acton Fair today.

E. C. Brown of Boston was a visitor here today.

Mayor D. W. Badger and wife are passing the day in Boston.

Fred L. Townsend of Portland, Me., was here today on business.

Mrs. Hazen S. Cotton is passing a week in Boston with friends.

A. M. Wilson of Springfield, Mass., was a visitor here on Thursday.

Mr and Mrs. Frank C. Robinson are passing their vacation in New York.

George W. Green of Haverhill, Mass, is passing a few days in this city.

Miss Mary Fellows of Stamford, Conn., is passing a few days in this city.

Miss Beatrice Fernald is passing two weeks with relatives in Cambridge.

Mrs. Albert Garland of State street, is the guest of her mother, in Hallowell, Me.

Dr. and Mrs. A. L. Jones of Old Orchard, Me., passed Thursday night in this city.

M. L. Baynes has returned to his duties at A. P. Wendell's after a two weeks' vacation.

Mrs. Alice Martin is visiting her brother, John J. Morse and family in Braintree, Mass.

Miss Helen Marshall Davidson of New Haven, Conn. is the guest of Miss Annie M. Pickering.

William J. Foley of Boston is the guest of Mr. and Mrs. Thomas J. Donovan of Court street.

Dr. and Mrs. Preston, neice of Mrs. Harry Philbrick of Portsmouth road, Rye, after an extended visit have returned to Boston.

Ex-Mayor and Mrs. George D. Marcy who have summered at Foss' Beach have reopened their residence on Pleasant street.

At the Grand Lodge session of the I. O. O. F., William W. Cotton was re-elected grand treasurer, a position he has held for many years.

Mrs. Charles Jerome Edwards of Brooklyn, N. Y., who has been the guest of her parents Mr. and Mrs. Fred S. Wendell of Pleasant street left for home on Tuesday. On her way she will stop at Northfield, Vt., to see her nephew Harold B. Wendell who is attending Norwich University.

Howard N. Haskell, who has been employed at the navy yard for the past ten years, as a shipfitter, leaves today for Cambridge, Pa., where he has accepted a position as assistant superintendent of the large shipyard connected with the American Bridge Co. and it is expected that he will move his family there later.

ASHORE ON BEACH.

Schooner Quannapowitt Runs High and Dry in Fog.

(Special to The Herald)

Chatham, Mass., October 9—The schooner Quannapowitt, 114 tons, ran ashore on the beach half mile south of Palmet River life saving station in a thick fog this morning. The revenue cutter Gresham at Woods Hole was ordered to her assistance and will attempt to pull her off at high water this evening. The schooner is said to hail from Gloucester.

GAVE HER A PICTURE.

Mrs. Eugene Taylor of Sherburne avenue, who is shortly to take up her residence in Boston, was entertained by a party of friends at the home of Mrs. Jacob Marshall on McNabb court on Wednesday evening. A chicken supper was served and during the evening Mrs. Taylor was the recipient of many gifts including a beautiful large picture.

Premier Scenic Temple Programme

For Wednesday and Thursday

A Ruined Life—3 reels.

An intensely interesting drama of home life, demonstrating the disastrous consequences that may be the result of meddling in primative love affairs by relatives who usually do not ask outside advice in their own affairs.

Will Minds the Dog—

Is a Keystone comedy that just escapes being a tragedy.

What Father Saw—Keystone

Another farce comedy on the same reel with a scream of laughter from start to finish.

SONG—**The Jewel of Asia**—(From The Geisha)—James Philip,

Miss Ethel Rowland.

The Glow Worm—Reliance—3 reels.

For an exciting drama full of adventure and rapid romance, **"The Glow Worm"** heads the repertoire of new plays. The action turns on the pursuit of a wild young westerner who has a mania for gambling and running away with other people's money. On his account the story leaps from remote prairie scenes to the heart of the New York underworld, and again to the Spanish Isle de Ora, off South America.

For His Loved One—Majestic

Is the drama of a plain man's better half. A story of unusual interest perfectly portrayed.

SONG—**Tit for Tat**—Henry Pontet

Miss Ethel Rowland

Matinee 2.30, Evening 7.00; Saturday evening 6.30.

COMING FEATURE for Friday and Saturday: "ZOE" (A Woman's Last Card.)—Three Reels. From the famous novel by Cordile Stanton and Heath Hosken.

The Herald Hears

That a Manchester party is to establish a cigar and tobacco business in the store formerly occupied by D. J. Regan on Congress street.

That the Veteran Firemen will take a look at themselves in moving pictures at Music Hall tonight.

That there was some awful pulling by the strong men at the Wentworth Farm at the recent picnic of the Portsmouth Brewing Co., employes.

That some of them have not yet recovered it is said from the modern Sampson act of pulling down big oak trees.

That the pig barbecue at Kittery was some feast.

That the hotel keeper there says they will feast on something besides her young porkers the next time.

That a move is being made on the play ground swimming pool.

That rumor has it that another donation has been made on this matter.

That it is surprising how many people have seen Harry Thaw in and about Portsmouth since he came to New Hampshire, when Harry has yet to make his first visit here.

That the telephone company is doing a big job of underground work on Middle and Wibird streets.

That Portsmouth has the best equipped drug stores in the state.

That Boatswain Sweeney of the navy yard has returned from a vacation at Taunton, Mass.

That the water for Eliot will be turned on by Jan. 1.

That Engine 3 under repairs at Manchester will have a tryout this week.

That Joseph Murphy, alias James Hurley, alias James Moran, held by the police here has a long, bad record.

That a lady living at the South End lost her pet dog under funny circumstances a few days ago.

That Carlo was suddenly taken with a fit, and thinking the canine mad, she called the police.

That there was no need of the officers as Carlo had gone to dog heaven when they arrived.

That if every dog who has the same trouble as her Carlo would perform the same act, it would better the canine race and less people would get frightened.

That he ran directly for the South Pond and sunk in a watery grave.

That all the good the police could do was to fish him out for proper interment.

That "Plow Boy" the pride of the turf who disappeared from his stall on Russell street is once more in the harness.

That while there was much alarm as to his disappearence he was simply having a moonlight feed on the green dewey grass of a nearby pasture.

That the labor organizations of this city believe one of their members will be appointed by the governor and council on the board of reconciliation.

That Cupid is some busy this month.

That Mr. and Mrs. James Griffin of Cabot street recently celebrated their wooden wedding. That James did the honors to the Queen's taste.

That the record breaking clam diggers of the Gimlet Club are getting busy with the fork.

That the cost of high living will get an awful blow when this gang gets busy on the mud flats.

MAYOR ATTENDS.

Banquet of American Bankers Association at Boston Today.

Mayor D. W. Badger and Mrs. Badger are among the guests of the American Bankers' Association at Boston today where a banquet will be served at 1 p. m. at the Hotel Lenox, followed by an address on Agriculture, by James J. Hill of the Great Northern Railroad, Dr. George E. Vincent, President of the University of Minnesota; Mr. Joseph Chapman, Chairman of the American Bankers' Association Committee on Agriculture and Education, and Mr. Sam Jordan of Pettis County, Missouri.

PLAYED GREAT GAME.

Steals Paint and Then Sells to the Owner for $3.00.

The clerks in one of the paint stores would like to get another look at the man that pulled off a slick game in which he caught them for the sum of $3. This gent certainly knows how to get easy money.

He entered the shop unobserved, picked up a nice can from off the floor and quietly made his exit. In a short time when another clerk was on duty he came back with the paint claiming that it was not what he wanted, and asked for a kind he knew was not in stock. When the clerk failed to supply him with the other brand he politely said that he would take his money back. The clerk drew out three nice new one dollar bills from the cash register and Mr. Slick Gent departed with three, to the good.

LICENSE BOARD HERE.

View Location on Bridge Where License Has Been Asked.

License Commissioners Sullivan, Brien and Britton met in this city today and took a view of the location on Bridge street where local parties have filed application for a licensed saloon. After the hearing on the same was held at the Rockingham the board proceeded to Dover.

ADD LIC COMM HR. HT HTHHHT

The commissioners afterward made an inspection of all of the licensed places in this city. The trip was made by automobile and the commissioners were accompanied by Officer Frank H. West.

ACCUSES STUDENTS OF BRUTAL ATTACK

Syracuse, Oct. 8.—Smeared with paint and beaten into insensibility, Mrs. Elizabeth Anderson, 22, a cook at a local fraternity house, says she was brutally attacked by student hazers in Oakwood cemetery about midnight.

202 SUMMER STREET.

FOR SALE

THE CRAIG HOUSE

Eight rooms, bath, furnace, fine piazza. Good yard for garage. Excellent location. A fine home.

BUTLER & MARSHALL
Auctioneers.

FOR SALE.

NEW HOUSE OF EIGHT ROOMS AND BATH. HOT WATER HEAT. LARGE BARN. TWO LARGE HEN HOUSES AND 7 ACRES OF LAND. NEAR MIDDLE ROAD. GOOD REASONS FOR SELLING.

FRED GARDNER

Room 2. Glebe Buildin

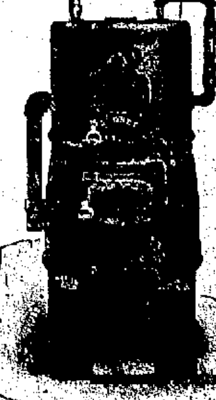

GURNEY HEATERS

Have improved steadily for the past fifteen years, until they now stand as the embodiment of every desirable feature that it is possible to incorporate in the construction of a modern heater.

Your attention is called to the Triangular Grates, the rapid and positive Circulation, Air Tight Ash Pit and Base (found on no other) and the Accessiblity of all fire and flue surfaces for cleaning. For further information and circular see

W. E. PAUL, Agt.
87 Market St.

WE FEATURE STEIN-BLOCH CLOTHES—

because we believe they are the best ready-to-use suits and overcoats made in this country, or in any other country, for that matter. In support of this belief we have the opinions of leading outfitters of the big style centers of both Europe and America. Our fall and winter display is ready for your inspection. We want you to see it.

HENRY PEYSER & SON

"Selling the togs of the period."

PIANOS at Reduced Prices

We are now in a position to offer prospective piano buyers exceptional bargains. Used pianos in perfect condition, as good as new, or excellent second hand instruments at prices that are very attractive. Easy terms and old instruments taken in exchange.

PIANOS FOR RENT—Special Rates for the winter season.

MONTGOMERY'S MUSIC STORE
Opp. P. O., Portsmouth.

SIEGEL'S STORE - 57 MARKET ST.

TELEPHONE 270. ALTERATIONS FREE.

JUST RECEIVED

New Suits
New Waists
New Dresses
New Sport Coats
New Muslin Underwear

All at Money Saving Prices

SIEGEL'S STORE - 57 MARKET ST.

THE STORE OF QUALITY FOR THE PEOPLE

GREENE'S SHOE ITEMS

We repair your shoes at short notice. Best of stock and workmanship. We have everything for the shoe—Taps, Nails, Heels, Bows, Polishes, Arches, Trees, Innersoles, Etc.

I have a special shoe for men, leather lined, Goodyear welt, gun metal upper, for $3, while they last. Also a waterproof shoe, guaranteed, at $3.

Chas W Greene
No 8 Congress St.

THE CELEBRATED

Commercial Club Whiskey

Has Stood the Test of Years.

W. H. CARTER, - - SOLE OWNER,

With Revere Distilling Co., Nos. 370-380 Atlantic Avenue, Boston, Mass. For Sale by All First-Class Dealers.